The Fort Wayne Sentinel.

ESTABLISHED 1833. TUESDAY EVENING, DECEMBER 14, 1886. PRICE THREE CENTS

IF

YOU

CAN'T

TELL

WHAT TO BUY FOR

Christmas

Presents!

we invite you to call at

GEO. DEWALD

& CO.'S

And we are certain of being able to help you out of your difficulty. If you want something handsome we would suggest one of those

ELEGANT BLACK

Satin Rhadames!

Which you can buy for $1.15 per yard, worth $1.35. Or, the quality at $1.25 per yard, worth $1.50. Or, the one we are selling at $1.50, which has been our $1.65 number.

Or something in our superior

BLACK GROS GRAIN

SILK STOCK!

at special prices for the season. We give you for your money the best silk in the market in any quality you wish at 65c, 75c, 85c, $1.00, $1.15, $1.25, $1.35, $1.50, $1.65, $1.75 and $2.00 and upward. Or, that greatest bargain in silk ever offered in this city, the $1.50 quality of

BLACK

Faille Francais!

which we are having such an enormous s ale of at $1.25 ver yard.

We have not space to mention the things to please you in our

Colored Silk

—AND—

Satin Stock!

but would ask you to look at the $1.25 Colored Rhadame and compare it with anything you find elsewhere at $1.50. Or examine the

Colored Satin Duchesse!

at 65c per yard, and compare it with the 85c and $1.00 goods at other places. Or the largest line of special

HOLIDAY GOODS

IN THE CITY.

GEORGE DEWALD

& CO.

Cor. Calhoun & Columbia

AT REST.

Mr. Oscar A. Simons Buried With Imposing Ceremonies—His Will is Opened and its Provisions are Given.

Oscar A. Simons has gone to the land from whence no mortal has returned. The last sad rites were performed this morning and at noon his body was laid in the cold ground at Lindenwood. The exercises at the First Presbyterian church were impressive. Rev. Kennedy, of the Third church, preached an excellent sermon. He said little of the dead, but made his remarks for the living. He told truths that will long be remembered by those present. The singing by Haydn quartette was very fine and Mr. Myers played two very impressive pieces on the organ. The church was packed with people, not only from this city, but from many neighboring towns.

The floral tributes were most tender and very elaborate, more so than at any funeral now recalled.

On the return of the relatives from the funeral, the will made by Mr. Simons was opened. It was from the pen of Mr. P. A. Randall and was read by that gentleman in the presence of Mr. George H. Wilson and the relatives of the dead banker.

By its provisions he bequeaths to his brothers, Henry and David, his 700 acre farm near Plymouth, with all its stock and equipments.

To his brother, Henry, he also leaves his grist mill at Inwood, near Plymouth.

To his brother Gordon, who is blind, he sets aside $900 a year.

To his mother, besides her lifelease on the residence and business property at Plymouth, he gives $400 a year during her life.

To his sister, Miss Celesta Simons, he gives valuable real estate in Plymouth and $10,000 cash.

To his brother Winfield he leaves his residence in this city, also his Fort Wayne real estate and his stock farms east and west of town.

The rest of his great estate, bank stocks, railroad bonds, lumber and other manufactory interests, already fully outlined in THE SENTINEL, he devises to his brother Winfield, to be held in trust until after the death of his mother and brother, Gordon. Then it is to be divided among his three brothers and sister. Two fifths is to go to Winfield Simons and one-fifth each to Henry, David and Miss Celesta Simons.

He made no public or private bequests, outside of his own family, and Mr. Randall assured THE SENTINEL representative that they all accept the provisions of the testament as entirely satisfactory to each and everyone of them.

KITCHEN GIRLS.

The Plump Housemaids Form a Union for Protection.

PITTSBURG, Dec. 14.—At Greencastle, Pa., a union has been formed by domestic servants for the purpose of advancing their wages fifty cents a week. Any girl refusing to join the union is to be boycotted as are merchants who refuse to pay higher wages. The girls are united in their movement, and so far have gained their point.

THE BRAKEMEN.

They Join the Freight Conductors in a Strike at Lafayette.

LAFAYETTE, Ind., Dec. 14.—The brakemen have joined the freight conductors in their strike on the Louisville, New Albany and Chicago road.

A special from Muncie says that the Lake Erie and Western road was sold at chancery sale to-day, Samuel Thomas, of New York, bidding in the entire line from Sandusky to Bloomington. Thomas represents the Cummings syndicate.

A SENSATION.

A Son of Quartermaster-General McB Shepherd Married to a Woman of the Town.

INDIANAPOLIS, Ind., Dec. 14.—A few days ago John McB. Shepherd, son of the quartermaster-general of Indiana, was secretly married to a girl named Myrtle Maiden. The bridegroom is eighteen years old and the bride is several years his senior. The marriage license was issued on an affidavit by a Mrs. Lyons that both were of the required age. Mr. McB. Shepherd heard of his son's marriage and took the young man away from his bride and locked him in a second story room at home. The old folks then swore out warrants for the arrest of Mrs. Lyons and the bride, charging them with being prostitutes and the two were placed behind the bars at the station house.

JOHN DILLON.

He Appears in the Dublin Court in His Own Defense.

DUBLIN, Dec. 14.—John Dillon appeared for himself to-day in the action brought by the government against him for agitating in favor of the "plan campaign." In his address to the court, Mr. Dillon contended that the language in his speech, selected as a basis of the prosecution, was justifiable and that the crown was straining the law against him. The judge declared that the "plan campaign" was clearly and absolutely illegal. He ordered Dillon to give personal bond in the sum of £1,000, with two sureties in £1,000 each for good behavior in the future within twelve days or go to prison for six months.

The rents being paid by Irish farmers to trustees of the National league have come in so rapidly that £50,000 will soon be on hand. Redmond recently had a falling fit and Dillon and O'Brien show traces of exhausting labor among the tenants.

LONDON, Dec. 14.—England has decided to reduce the Egyptian standing army to 10,000 men and the army of occupation to 5,000, thus largely reducing the cost of armament to the Egyptian government.

JEFF DAVIS

Highly Elated Over the Reception to His Daughter.

NEW YORK, Dec, 14. – Jefferson Davis is reported to be much elated over the cordial reception to his daughter at the north, and the family who have been specially attentive to Miss Winnie were treated, a few days ago, to a long letter from the ex-confederate president filled with thanks and appreciative sentiments. The letter sent in answer to the epistle urges Mr. Davis himself to come north before the winter is over and get some new ideas about old enemies.

TRADE ASSEMBLIES.

Important Changes Going on in the Ranks of the Knights of Labor.

CHICAGO, Dec. 14.—A movement of considerable importance is going on within the ranks of the Knights of Labor which will have a great effect in lessening the power and importance of district assemblies. It is the formation of national trade district assemblies which are essentially after the plan of the various international unions.

LABOR STRUGGLES.

One Thousand Coopers Stop Work at Cincinnati To-day.

CINCINNATI, O., Dec. 14.—The 1,100 coopers of this city and Riverside stopped work to-day because the proprietors refuse to pay the scale of prices prepared by the workmen. The scale demands that a day's work shall not exceed ten hours, including lunch time, with an hour off on Saturdays without loss of pay.

THE MARKETS.

NEW YORK, Dec. 14 —The stock market opened strong with smaller business than usual, the advances ranging from ⅛ to ½ per cent., though several stocks showed slight declines. There was afterward a slight recession in early dealings. Money, active, 7@8 per cent.

Wheat, a shade easier and less active; No. 2 red, January, 90¼@90½c. Corn, a shade easier and moderately active at 46@48½c. Oats, a shade lower at 35@42c.

CHICAGO MARKET.

CHICAGO, Dec. 14.—Wheat, easier, at 77¼. Corn, steady, at 36⅞. Oats, steady, at 25¼. Rye, 53. Barley, 53½@54. Flaxseed, 92. Prime timothy, $1.80. Whisky, $1.13. Pork, firm, $11. Lard, firm, $6.10.

Found His Boy.

READING, Pa., Dec. 14.—Wm. A. Arnold, one of Reading's wealthiest citizens, has recovered his son, who was stolen and held for ransom.

RIVER HORROR!

Some Fifty or Sixty People Perish in a Burning River Steamer.

MEMPHIS, Tenn., Dec. 14.—The steamer, "J. M. White," burned to waters edge at 11 o'clock last night, while lying at bank, near Bayou Sara, Louisiana. About sixty lives were lost, consisting largely of women and children. All of the crew were saved. Among the passengers reported lost is the superintendent of the Vandalia railroad, at Natchez, who, together with his wife and children, perished in the disaster. The books of the boat were lost. These meagre details were received here over the wires of the Louisville, New Orleans and Texas railway.

The J. M. White was the finest steamer on the Mississippi river. She was en route to New Orleans and had a cargo of cotton on board, estimated at not less than 2,000 bales. The surviving passengers and crew were conveyed to New Orleans this morning.

NEW ORLEANS, Dec. 14.—A dispatch received here says: It is reported that between fifteen and thirty lives were lost on the steamer J. M. White, while she was on her way to New Orleans, having left Natchez at 7 p. m. Monday.

NOT SO BAD.

ST. LOUIS, Dec. 14.—The steamboat J. M. White, plying from Vicksburg, Miss., to New Orleans, was burned at 10 last night at Blue Store, Point Coupee, thirty miles above Baton Rouge. She had quite a number of passengers aboard, 2,100 bales of cotton and 6,000 sacks of seed. Several lives were reported to have been lost, but Capt. Jas. F. Muse, in command, telegraphs that only one life, the porter of the boat, is known to be lost. The boat and cargo are a total loss. She was built in 1878 at a cost of $225,000 and was regarded by many as the finest and fastest boat ever run on the Mississippi river. She was owned by Capt. Jno. W. Tobin and was valued at $100,000 and cargo at $150,000. The insurance on the boat was $29,000. The cargo was doubtlessly ully insured.

The Election at Boston is to be Mighty Close.

BOSTON, Mass., Dec. 14.—The weather is clear to-day and consequently a large republican vote is expected. At noon the democratic vote was not as large as the republican, but the heaviest part of the democratic vote is polled in the afternoon. There are yet no decisive indications as to the result.

The Weather.

WASHINGTON, Dec. 14.—The weather indications are as follows:

Indiana, fair weather, followed by light rain or snow, slightly warmer.

Shot For Four Dollars.

UTICA, N. Y., Dec. 14.—James Howell this morning shot and fatally wounded James Gahan in a quarrel over $4.00.

A HEAP OF IT.

The Measures Now Before Congress and Time Necessary to Dispose of Them.

WASHINGTON, Dec. 14.—The present session of congress is destined to be noted for the large amount of legislative business transacted. Already in the first days of the session a number of important bills have been passed by the house, and a spirit of business activity and and fairness pervades both ends of the capitol. There are several thousand bills on the calendar, and if the consideration of each consumes the average time, it will require about ten years to dispose of them all. A large majority of these measures, however, will die with the expiration of this congress on March 4, next. The senate will have several weeks' work in executive seession upon the 200 appointments made by the president during the recess.

The court of pension appeals in the interior department has 3,300 cases before it. During November fourteen of the 118 cases before the court were decided in favor of the appellants.

The republicans propose, when the Morrison tariff bill is taken up by the house, to offer a substitute which will remove the tariff from tobacco and fruit, brandy and put sugar on the free list. Such a bill, becoming a law, would reduce the revenues about $60,000,000. It is not thought, however, that the republicans control a sufficient portion of their party strength to pass such a bill.

Congressman Romeis, of the Toledo district, introduced a bill to pension Mrs. Lydia Calhoun, of Toledo, who is supported by Grand Army posts of Toledo and Fort Wayne.

The citizens of Washington have subscribed a guarantee fund of $50,000 to insure payment of prizes and expenditures of the national drill and encampment to begin in that city May 23, 1887, and closing on Decoration Day, May 30.

CONGRESSIONAL PROCEEDINGS.

WASHINGTON, Dec. 14.—In the senate among the memorials presented was one by Mr. Spooner, from the German Aid society of Wisconsin, expressing the idea that there was no further need for the stimulation of immigration to this country and that no satisfactory reason can be assigned for allowing foreigners to vote and hold office after one year's residence and before they are naturalized, and suggesting the enactment of making the laws of naturalization and suffrage to conform to the uniform standard.

Mr. Morrill, from the committee on finance, reported back favorably the bill for the retirement and recoinage of trade dollars and a bill to prevent frauds on American manufacturers. Placed on the calendar.

Among the bills introduced and referred were the following:

By Harrison (by request) to increase the pensions of those who have disabilities equivalent to the loss of a hand or foot.

On motion of Mr. Hoar, the house amendments to the electoral count bill were non-concurred in and a conference asked. Senators Hoar, Edmunds and Pugh were appointed conferees on the part of the senate.

Mr. McPherson introduced by amendment an oleomargarine bill. Referred. Also a bill for the presentation of medals to each of the officers and soldiers who volunteered for three months' service under the president's call, April 18, 1861. Referred.

The debate in the senate on the repeal of the tenure of office law continued till 3 o'clock, when the senate went into executive session.

LOCAL NEWS.

Any person having lost a singing canary bird during the past week can get the same by calling at 86 East Wayne street.

Hon. Daniel McDonald, Hon. H. G. Thayer, Rev. E. P. Thompson and J. A. Gilmore, of Plymouth, were in the city today attending the funeral of Mr. Simons.

There was a domestic racket at the Grafmiller house this morning. A husband accused his wife of infidelity and the injured female fled into the street in her night garments. In her exit she fell down a flight of stairs. A telegraph operator is the intruder in this case.

The Young Ladies association of the First Presbyterian church will hold a fair in the lecture room of the church on Friday evening. A variety of new fancy articles, suitable for Christmas presents, will be on sale, and from 6 to 9 o'clock an oyster supper will be served. Those who wish to spend a pleasant evening should not fail to attend.

Owing to the union revival services now in progress at Wayne street M. E. church, the lecture advertised for Friday evening, December 17, will be deferred one day and be delivered Saturday evening, December 18. This is the second of the dollar lecture course and is by J. C. Ridpath, the noted author and lecturer. It will be a grand literary treat, to which everybody is invited. Single admission, 25 cents.

Last evening a bold thief put a block into the front door handle of Mr. H. C. Graffe's jewelry house, and having safely barred exit he smashed the plate glass window with a stone. His purpose was to snatch the costly diamonds displayed, but the shock scattered the gems out of reach and the thief contented himself with a scarf pin of no great value. The trick is an old one and frequently played in large cities. The marshals and police instituted search, but the rascal got away. The jewelry in Mr. Graffe's show window will be guarded by double screens hereafter. Mr. Graffe holds an insurance policy on the window and will sustain no loss by reason of the broken glass.

A Delicate Present.

For lady or gentleman, a box of Cashmere Bouquet Soap is always in good form.

FOR RENT—Store room, corner Broadway and Jefferson street, together with stable and wagon shed. Inquire of C. Anderson. 14-6t

A DRIVE!

— ON —

MEN'S and BOYS

WINTER

BOOTS!

A HEAVY CONSIGNMENT JUST RECEIVED DIRECT FROM THE MANUFACTURERS.

SEE HOW THESE

PRICES STRIKE YOU

Men's Working Boots, $1,25.

Men's "Granite" Boots, good and solid, $1.75.

Men's Grain Shop Boots, $2,00.

Men's full stock, double sole Kip Boots, every pair guaranteed, $2.50.

Men's Dress Kip Boots (worth $3.25) warranted, $2.75.

Men's Veal Calf Double Sole Boots, whole stock back and front, $3.00 (usually sold for $4.00).

Boy's Winter Boots, $1.25.

Boy's Winter Boots, $1.50.

Boy's Winter Boots, $1.75.

Boy's Winter Boots, $2,00.

Men's Gray Felt Polar Boots, $1.85.

Men's Dress Shoes, Congress, Lace or Button, at correspondingly low prices.

Really the Cheapest

SHOE STORE

IN INDIANA.

You can always find goods just as advertised. No catch game at their store.

We tell customers just what the goods are and nothing misrepresented.

Massachusetts

Shoe Co.

Next to Meyer Bros. Drug Store

3 KEYSTONE BLOCK 3

A QUESTION ABOUT *Brown's Iron Bitters* ANSWERED.

The question has probably been asked thousands of times, "How can Brown's Iron Bitters cure everything?" Well, it doesn't. But it does cure any disease for which a reputable physician would prescribe IRON. Physicians recognize Iron as the best restorative agent known to the profession, and inquiry of any leading chemical firm will substantiate the assertion that there are more preparations of iron than of any other substance used in medicine. This shows conclusively that iron is acknowledged to be the most important factor in successful medical practice. It is, however, a remarkable fact, that prior to the discovery of BROWN'S IRON BITTERS no perfectly satisfactory iron combination had ever been found.

BROWN'S IRON BITTERS does not injure the teeth, cause headache, or produce constipation—all other iron medicines do. BROWN'S IRON BITTERS cures Indigestion, Biliousness, Weakness, Dyspepsia, Malaria, Chills and Fevers, Tired Feeling, General Debility, Pain in the Side, Back or Limbs, Headache and Neuralgia—for all these ailments Iron is prescribed daily.

BROWN'S IRON BITTERS, however, does not cure in a minute. Like all other thorough medicines, it acts slowly. When taken by men the first symptom of benefit is renewed energy. The muscles then become firmer, the digestion improves, the bowels are active. In women the effect is usually more rapid and marked. The eyes begin at once to brighten; the skin clears up; healthy color comes to the cheeks; nervousness disappears; functional derangements become regular, and if a nursing mother, abundant sustenance is supplied for the child. Remember Brown's Iron Bitters is the ONLY iron medicine that is not injurious. *Physicians and Druggists recommend it.*

The Genuine has Trade Mark and crossed red lines on wrapper. TAKE NO OTHER.

NEW ADVERTISEMENTS.

FARMS on James River, Virginia, in *Claremont Colony.* Illustrated circulars free. J. F. MANCHA, Claremont, Virginia.

DEAFNESS Its causes, and a new and successful CURE at your own home, by one who was deaf twenty-eight years. Treated by most of the noted specialists without benefit. Cured himself in three months, and since then hundreds of others. Full particulars sent on application. T. S. PAGE, No. 41 West 31st St., New York City.

Are you CONSUMPTIVE.

Have you Cough, Bronchitis, Asthma, Indigestion? Use **PARKER'S TONIC** without delay. It has cured many of the worst cases and is the best remedy for all affections of the throat and lungs, and diseases arising from impure blood and exhaustion. The feeble and sick, struggling against disease, and slowly drifting to the grave, will in most cases recover their health by the timely use of PARKER'S TONIC, but delay is dangerous. Take it in time. Cures when all else fails. Gives new life and strength to the aged and infirm. $1 at Druggists.

Gluten Flour and Special Diabetic Food, are invaluable waste repairing Flours, for Dyspepsia, Diabetes, Debility, and Children's Food. No Bran, mainly free from Starch. Six lbs. free to physicians and clergymen who will pay Express Charges. Send for Circular to FARWELL & RHINES, Watertown, N. Y.

KNABE PIANOFORTES

UNEQUALED FOR

Tone, Touch, Workmanship & Durability

WILLIAM KNABE & CO.,

Nos. 204 and 206 West Baltimore st., Baltimore. No. 112 Fifth avenue, New York.

BENSON'S CAPCINE POROUS PLASTER

Highest Awards of Medals in Europe and America.

The newest, quickest, safest and most powerful remedy known for Rheumatism, Pleurisy, Neuralgia, Lumbago, Backache, Weakness, colds in the chest and all aches and pains. Endorsed by 5,000 physicians and druggists of the highest repute. Benson's Plasters promptly relieve and cure where other plasters and greasy salves, liniments and lotions, are absolutely useless. Beware of imitations under similar sounding names, such as "Capsicum," "Capucin," "Capsicine," as they are utterly worthless and intended to deceive. Ask for Benson's and take no others. All druggists. SEABURY & JOHNSON, Proprietors, New York.

PENNYROYAL PILLS

"CHICHESTER'S ENGLISH."

The Original and Only Genuine.

Safe and always Reliable. Beware of worthless Imitations. Indispensable to LADIES. Ask your Druggist for "Chichester's English" and take no other, or inclose 4c. (stamps) to us for particulars in letter by return mail. NAME PAPER. Chichester Chemical Co., 251 Madison Square, Philada., Pa. At Druggists. Trade supplied by Jno. D. Park & Sons, Cincinnati, O.

NEW ADVERTISEMENTS.

PENSIONS and Claims Collected or NO PAY. Increase and bounty due many. Rejected Cases reopened. Sen for circular showing who are entitled to claims.

PATENTS secured or NO PAY. Model or rough sketch of invention and will report as to patent ability free. Best of references.

BELL U. MILLER, ENRY. WASHINGTON, D. C.

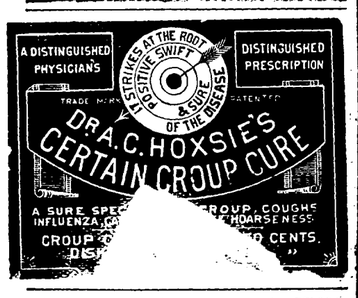

FREE OF COST

Call at our store and get Free sample Bottle of Kemp's Balsam for the Throat and Lungs, the most successful Cough and Lung Remedy ever sold. YOU WILL see the excellent effect after taking the first dose. Large size 50 cts. and $1.

Respectfully,

march12-1y DREIER & BO

All Sorts of

hurts and many sorts of ails of man and beast need a cooling lotion. Mustang Liniment.

Daily Sentinel

TUESDAY, DEC. 14, 1886.

BERT M'DONALD.

A Young Wabash Tobacconist Gone Crooked—The Receipts and Revenues of the State —Other Gossip.

WABASH, Ind., Dec. 14.—A sensation was caused here to-day by the announcement that Bert McDonald, proprietor of a cigar and tobacco establishment, who, last April, gained notoriety by marrying a little fourteen-year-old girl named Josie Grey, has skipped out. McDonald is supposed to have left on Saturday. In addition to abandoning his child-wife, who is in a delicate situation, he left numerous unpaid debts, and his stock of goods was taken under chattel mortgage. McDonald came from Warsaw here. He was reported to be heir to a large fortune, and figured somewhat in social circles.

WARSAW, Dec. 14.—A sensation has been created here by the fact that I. J. Wolf, a prominent business man and member of the city council, has skipped out, leaving numerous creditors to mourn. For some time past Wolf has conducting his business in a loose fashion and contracted debts recklessly. He was regarded as a jolly good fellow and made many friends. He was treasurer of several secret societies, and, it is reported, made way with the funds, leaving his bondsmen to hold the bag. His family purchased tickets for a point in Kansas, and he will probably join them on the way.

BLUFFTON, Ind., Dec. 14.—No step has been taken toward pushing the contest of Latamore vs. Mock for representative since the notice was served on Mr. Mock. It is dead.

ANDERSON, Ind., Dec. 14.—The Anderson Weekly *Bulletin* has been discontinued, the franchises of the same passing into the hands of Brownenberg & Hilligass, publishers of the Anderson *Democrat*. This gives the *Democrat* clear sailing and will be greatly to the advantage of all concerned. Madison county is reliably democratic and with its democratic voters makes a good field for a democratic paper.

HUNTINGTON, Ind., Dec. 14.—Hugh McCauley and William S. Workman have entered suit in the circuit court here against the Chicago and Atlantic railroad for $5,000 damages each, for injuries sustained—the first for injury to his shoulder and the second for the loss of two toes.

GENERAL GOSSIP.

Burglars entered Wm. Zynn's saloon at Redford and got $15 in cash. It is not known what quantity of whisky and cigars they took.

The survivors of the Nineteenth Indiana infantry will hold a reunion in Muncie to-morrow. Colonel Dudley will be present and participate in the exercises.

Ex-Mayor Kimmel, of Lafayette, has been honorably acquitted of the charge of witholding pension papers.

At Osgood the dry goods and grocery store of J. McCoy was entered and robbed of $47 in cash. No clew.

At the residence of Samuel Whiteman, at Pendleton, on Thursday, John Seamons and Hannah Armstrong were married. The groom is sixty-five and the bride seventy-one years of age.

About forty couples of the best society people of North Manchester have organized a society for the propagation of social amusements, a series of lessons on the newest dances being part of the program.

Robert Kelly, ex-treasurer of Lawrence county, has acknowledged himself a defaulter of $2,000 of his public funds, and made an assignment. Kelly was rated very wealthy, and was one of the best citizens of the county.

The city council of Vincennes is in a dilemma. City Treasurer Dustenberg is charged with being a defaulter to the amount of $10,000 and refuses to resign and the council is powerless to remove him. His bondsmen have been released from liability by the circuit court judge. The council proposes to declare the office vacant. It has already passed a resolution to the effect that he refuses to pay orders and is a defaulter to the above amount.

The state auditor has prepared his annual report. It is devoted largely to a discussion of valuation of the taxable property of the state and inequalities and insufficiencies of the state's method of equalization. Forty days are not sufficient for the work of equalization. The auditor recommends that the various district boards equalize the property in their respective districts and that the state board equalize the returns of the districts. The attention of the legislature is called to the decrease in the assessed valuation of property. There is no decrease in fact, and a method by which the true valuation could be arrived at should be devised. The total valuation of property in the state for 1886 is $794,696,597, a decrease from 1885 of $53,887,169. The estimated receipts for the year 1888 are $1,373,000; estimated expenditures, $1,331,000. This does not include estimated expenditures for the new insane hospitals, which will add $107,000 for completion and $90,000 for maintenance for the year 1887, and $201,000 for 1888. The estimated expenditure for 1887 will exceed the estimated revenues by $488,161, not including the cost of the new hospital equipment. The state house fund shows the following totals: Total disbursements, $1,809,359; balance, $221,303.98. The amount set apart for furnishing is $144,436. In the insurance department $56,488 in tax was collected during the fiscal year. Three companies withdrew from doing insurance business in the state and fourteen were admitted. The gross receipts of all the companies were $3,724,770; losses paid, $1,806,798.

THE LATEST.

The News Given Fresh From the Wires Withon Dates.

Justice Woods, of the supreme court, is dying.

The court house at Springfield, Ill., was damaged by fire.

Joy Gould says telegraph rates will not be advanced.

Three persons were asphyxiated by coal gas in Chicago Sunday.

August Medley, a Columbus boy, was drowned Sunday while skating.

Rev. John J. Hight, D. D., assistant editor of the *Western Christian Advocate*, is dying.

The famous firm of Zaldovich, of Minck, Lithuanian, has failed. The liabilities of the house are $1,000,000 roubles; assets, unknown.

The Gate City guards, the most famous of southern volunteer companies, will make a European tour next summer, to cover three months.

The National Clothing cutters' election resulted: National secretary and treasurer, J. H. Geis, of New York; national executive board, James L. Wright, Philadelphia; James Hughes, Chicago; A. M. Lovell, Cincinnati; John Lutz, Newark, N. J., and William Schroder, Milwaukee.

The coachman husband of Victoria Morosini who had been missing for some time was found at the Brooklyn navy yard. He quietly enlisted as a marine some weeks ago.

Henry D. Garrett, a New York attorney, tried to commit suicide rather than answer a charge of fraudulently appropriating $12,000. He was under $10,000 bond.

General Booth, of the Salvation army, has sailed for his England home.

W. W. Durand, a well known circus agent, dropped dead in the depot at Indianapolis.

The co-operative board of the Knights of Labor in Philadelphia determined to invest $40,000 in co-operative concerns.

The propeller "Lawrence," during a fog yesterday morning, went on the rocks near North Point, in Lake Michigan. She is valued at $30,000 and is loaded with lumber from Cheboygan.

The Minnesota and Northwestern road is at present boycotted by the jobbers and millers of Minneapolis because it is too much of a St. Paul institution.

Congress passed a bill forfeiting the land grant of the Ontonagon and Brule river company, amounting to 384,600 acres.

M. H. Day has withdrawn from the race for governor of Dakota, and Judge Church will probably get the place.

The secretary of the interior signed an order for the sale of so much of the Atlantic and Pacific forfeited lands as lie in New Mexico, the price to be $2.50 per acre.

The Hennepin canal committee is trying to get the engineers to change their report in favor of the Rock Island route and accept the canal from Chicago to LaSalle, instead of from Chicago to Joliet.

The hoisting works of the west end coal shaft, at Springfield, Ill., were burned, involving a loss of $10,000.

Mrs. M. R. Smith, who is being prosecuted by the state authorities for doing an illegal insurance business, placed in the hands of her attorneys the names of two hundred persons on the Chicago board of trade who she charged had been engaged in a similar business.

Wm. Reed, ex-treasurer of the South Bend railroad, pleaded guilty to embezzling $160,000.

PITTSBURG, Dec. 14.—The Dennison and Wheeling accommodation, going east on the Pan Handle road, struck three section men near Nimick's Station, four miles west of this city, this morning, killing Pat Howard outright and seriously injuring Frank Cook and P. Hartington.

Captain Mitchell, of the bark Antoine Sala, New York and Havana trade, came home in May, entirely helpless with rheumatism. He went to the mountains, but receiving no benefit, at his wife's requsst began to take Hood's Sarsaparilla. He immediately began to improve; in two months his rheumatism was all gone, and he sailed in command of vessel a well man. Hood's Sarsaparila will help you. Sold by all druggists.

HARRISON WEAKENS.

It is Said the Chilly Statesman Will Not Run for Senator—Dudley and Gresham in the Race.

INDIANAPOLIS, Dec. 14.—A marked stir in political circles is occasioned by the publication of a rumor that General Harrison has decided to withdraw from the senitorial race. The authority for the rumor is vague, and as yet the attendant circumstances, as related, were not wanting in plausability.

General Harrison, it is held, is not in sympathy with the pernicious activity of certain republicans who are disposed to think that the party must control the legislature as a necessity. He is especially opposed to becoming involved in any wrangle over the control of the legislature, and dreads the association of his name with questionable methods that may be resorted to in the coming contest. A further reason is that his intimate friends have besought him to withdraw from all entangling alliances and hold himself in readiness for the campaign of 1888. The program is for Senator Harrison to announce to the coming republican caucus that he is not a candidate for re-election to the senate. W. W. Dudley is said to be the person who will take his place in the fight.

Judge Gresham has been in the city for a couple of days, and politicians from all parts of the state have visited him, and conferences are held at his room nightly. It is said that a strong pressure is being made to induce him to become a candidate for the United States senate against Harrison, and much enthusiasm is manifested by his personal friends here. They claim that he is still a citizen of Indiana and is eligible to the position.

WASHINGTON, D. C., Dec. 14.—Senator Harrison being shown an Indianapolis dispatch in the New York *Sun*, stating that he had become disgusted at the "disreputable work of his party" to secure a majority of the legislature and had withdrawn from the senatorial race, believing that if he continued in it he would be injured in his presidential boom. The senator said there was no truth whatever in the statements, but things are not looking so bright since Judge Gresham is mentioned.

COMMERCE.

Provisions of the Inter-State Commerce Bill Agreed Upon in Conference, and Which Will Probably Become a Law.

WASHINGTON, Dec. 14.—The senate and house committee of conference on the inter-state commerce bill, Saturday agreed on a bill which will be reported to both houses and will probably pass. Judge Reagan, of Texas, gives a brief statement of the provisions of the bill as agreed upon by the two committees, as follows: We have not adopted the provisions of either bill entire. We adopted the principles of the house prohibiting discrimination by rebates, drawbacks, cut rates, or otherwise. We included the long and the short haul provisions of the house, with an amendment giving the right to the commission in special cases to allow more charge for the short than the long haul. We adopted the provisions of the house bill guarding against pooling and the clause on the subject of publishing rates with an addition which improves the section by allowing the commission to require the publication of the rates of the railroad to the points beyond its lines. We provided that a violation of the provisions of the act is ground for a civil suit and a criminal prosecution, and that in case of a civil suit, where the party recovers, his attorney's fee is to be taxed, and the sum is to be paid as a part of the bill of costs. We agreed to a commission with modifications of its powers, as indicated in the foregoing and also a new provision that any party aggrieved by the action of the railroads may either proceed in the courts of the country or go before the commission, but not before both.

An effort will be made in the house this week to go into the committee of the whole to consider revenue matters, when a motion will be made to take up the Morrison tariff bill. The motion will not be made until about a dozen revenue reformers, now absent, have taken their seats. If nothing else result from the movement, it will again put the recalcitrans on the record against the platform declarations and underlying principles to which they claim to belong.

A Winchester Assignment.

WINCHESTER, Dec. 14.—Albert Stanley, grocer, has made an assignment for the benefit of creditors. Liabilities unknown. Assets quite light.

In the suit of August Baals vs. Robert W. Stewart, involving the ownership of a piano, the supreme court has sustained the decision of Judge O'Rourke.

Keep Dr. Bull's Cough Syrup at home. Physicians prescribe it. Thousands take it. Price 25 cents.

Mr. Henry Mylander, a well known tailor of Baltimore, writes:—"I do not hesitate to pronounce Salvation Oil a most excellent linament."

25¢ A BOTTLE SALVATION OIL KILLS PAIN

"The Greatest Cure on Earth for Pain." Will relieve more quickly than any other known remedy: Rheumatism, Neuralgia, Swellings, Stiff Neck, Bruises, Burns, Scalds, Cuts, Lumbago, Pleurisy, Sores, Frost-bites, Backache, Quinsy, Sore Throat, Sciatica, Wounds, Headache, Toothache, Sprains, etc. Price 25 cts. a bottle. Sold by all druggists. Caution.—The genuine *Salvation Oil* bears our registered Trade-Mark, and our fac-simile signature. A. G. Meyer & Co., Sole Proprietors, Baltimore, Md., U. S. A.

Dr. Bull's Cough Syrup will cure your Cough at once. Price only 25 Cts. a bottle.

GEO. H. LOESCH. Druggist, Wholesale and Retail Agent, Corner Barr and Wayne Streets. Oct. 12-eod-6mo.

Maverick National Bank,

BOSTON, MASS.

CAPITAL - - - -	$400,000
SURPLUS - - - -	400,000

Accounts of banks, bankers and corporations solicited.

Our facilties for collections are excellent and we re-discount for banks when balances warrant it.

Boston is a Reserve city, and balances with us from banks (not located in other reserve cities) count as a reserve.

We draw our own exchange on London and the continent, and make cable transfers and place money by telegraph throughout the United States and Canada

Government bonds bought and sold, and exchanges in Washington made for banks without extra charge.

We have a market for prime first-class investment securities, and invite proposals from states, counties and cities when issuing bonds.

We do a general banking business, and invite correspondence.

ASA P. POTTER, Pres't.
JOS. W. WORK, Cashier.
nov2w&s-6m

NOTICE TO CONTRACTORS.

Sealed proposals will be received at the office of G. W. Mummert, Wawaka, Ind., (Noble Co.) until 3 o'clock p. m., Thursday, December 16, 1886, for furnishing all materials and labor required in the erection and completion of a brick school building at Wawaka, Ind. Plans and specifications may be seen at the office of G. W. Mummert, Wawaka, Ind., or at the office of H. W. Matson, architect, 32 East Main street, Fort Wayne, Ind. All bids must be accompanied with a certified check of $1,000.

The trustee reserves the right to reject any or all bids.

HENRY STUMP, Trustee, Wawaka, Ind.
tu-th-sat-td

MELLIN'S FOOD

TRADE MARK

FOR INFANTS AND INVALIDS.

THE ONLY PERFECT SUBSTITUTE for Mother's Milk. The most nourishing diet for invalids and nursing mothers. Keeps in all climates. Commended by Physicians. Sold everywhere. Send for our book, "The Care and Feeding of Infants." Sent free.

DOLIBER, GOODALE & CO., Boston, Mass

H. H. BARCUS,

CONFECTIONERY & OYSTER PARLOR

116 CALHOUN STREET.

Manufacturer of all kinds of home-made candies, almond, fruit, cocoanut, old fashioned molasses and peanut candy, Prince Albert cocoanut, nut cream ices, etc. Home-made broken, mixed, 15 cents a pound; chocolate creams, 20 cents. Try his horehound and tar drops, the best cough drops made.

H. H. BARCUS. 6-3w

ADVERTISERS

can learn the exact cost of any proposed line of advertising in American papers by addressing Geo. P. Rowell & Co., Newspaper Advertising Bureau, 10 Spruce St., New York. Send 10cts. for 100-Page Pamphlet.

DISSOLUTION OF PARTNERSHIP.

The firm of Welch & Baker has this day been dissolved by mutual consent.

JOHN H. WELCH,
JOHN BAKER.

Fort Wayne, Ind., Dec. 13, 1886. 13-6t

WANTED.

WANTED—Parties desiring good board call at the GRAFFMILLER HOUSE, No. 196 Calhoun Street.

WANTED—An active man (one out of employment) to begin on moderate salary and work himself up, representing, in his own locality, an old established house. Reference exchanged. AM. MANUFACTURING HOUSE, 12 Barclay Street.

WANTED—General agents to wholesale and retail my New Motor. Rare chance to make money. Good salary or 50 cts. on the dollar commission. Send for circular. F. M. WEAVER, nov15-1m Indianapolis, Ind.

LADIES wanted to get up Tea Clubs for our Pure Teas and Coffees. A host of useful articles to select from as premiums. Send for illustrated Price and Premium List. *Special Offer:* to every *tenth* person that answers this advertisment, we will send *free* one pound of choice Tea. Address NAT'L TEA & COFFEE CO., Boston, Mass. Oct 22-3m

WANTED—A live, energetic man to represent us. $75 per month and expenses. Goods staple; every one buys; outfit and particulars *free*. STANDARD SILVERWARE CO., Boston. Oct 22-3m

WANTED—All persons to know that you can get books bound in fine style and on short notice at the Sentinel office.

MONEY to loan on improved Real Estate. For particulars address "Box 1357," City. 29-tf.

NOTICE.—Business men are sensible of the fact that office appliances that save labor and dispatch business generally are desirable to have. In this respect the Amberg Cabinet Letter File ranks high. No one once using it would be without it. Send for catalogue. Cameron, Amberg & Co. jan6-ly

WANTED—Parties with capital to control the state on an invention for relieving horses in drawing heavy loads. Sells to every horse owner. No experiment, but an established thing, and thousands now in use. Big inducements to energetic men. For terms and particulars address O. D. White, 234 East Lake street, Chicago, Illinois

FOR RENT.

FOR RENT—A two story brick dwelling, No. 54 East Washington st. Good repair; 8 rooms; gas; good cistern and cellar. 5 tf O. P. MORGAN.

FOR RENT—Two story brick house, No. 242 West Berry St. Inquire of B. D. Angell, 52 Calhoun St. 31-tf

LOST.

LOST—On Friday evening, somewhere between the south depot and the residence of William Fleming, a brown leather satchel. The finder will be suitably rewarded by leaving the same at this office. 11-tf.

Arrival and Departure of Trains

NEW YORK, CHICAGO & ST. LOUIS R. R

GOING EAST.		GOING WEST
Ar. 1 30 pm	Express	Ar. 1 50 pm
Lv. 6 10 am	Accommodation.	Lv. 6 45 pm

PITTSBURG, FT. WAYNE & CHICAGO R. R

GOING WEST.		GOING EAST
12 45 pm—Lv.	—Mail and Ex.....—	Lv— 2 20 pm
7 00 am* "	Limited Ex..... "	9 00 pm*
c5 05 p. m. "	Fast Thro'h Ex... "	1 45 am*
1 25 am* "	Mail and Ex..... "	
4 00 pm "	Plymouth Ac.....	
5 20 am "	Local Freight..... "	7 00 am
	Crestline Ac..... "	11 00 am

*Daily. All others daily except Sunday.

WABASH, ST. LOUIS & PACIFIC R. R.

GOING WEST.		GOING EAST
5 10 am-Lv.	—Limited Ex*.....—	Lv.—7 50 pm
1 25 pm "	†Through Ex†... "	1 25 pm
7 00 pm "	Through Mail *... "	6 35 am
8 17 pm "	Fast mail†.....	
8 35 am "	Andrews Accom. Freight †	
	Acc'n Passenger "	4 30 am

*Daily. †Except Sunday.

Limited Express, through sleepers, free chair cars. Through Mail, Palace sleeping cars between New York and St. Louis.

INDIANAPOLIS TIME CARD.

LV. FT. WAYNE.	AR. INDI S.
5 10 am	10 45 am
1 25 pm	6 45 pm
8 17 pm	1 45 am

RETURNING.

Leave Indianapolis at 7:15 am; arrive at Fort Wayne at 1:15 pm.

Leave Indianapolis at 2:15 pm; arrv at Fort Wayne at 7:40 pm.

Leave Indianapolis at 7:00 pm; arrive at Fort Wayne at 6:35 am.

GRAND RAPIDS & INDIANA R. R.

GOING NORTH.		GOING SOUTH
8 00 am—Lv.—Mail and Ex.....—Lv.—		1 00 pm
8 05 am "	Trough Ex..... "	5 35 am
2 10 pm "	Express..... "	11 45 pm

Accommodation train arrives from the south 6:25 p m.

Trains daily except Sunday.

LAKE SHORE & MICHIGAN SOUTHERN

[Fort Wayne Division.]

FROM NORTH.		GOING NORTH.
10 45 am—Ar.—Cincinnati Ex...—Lv.		
	Detroit Ex..... "	4 40 pm
3 40 pm "	Detroit Express. "	11 50 am
5 20 pm "	Way Freight..... "	6 40 am

All trains daily except Sunday.

FT. WAYNE, CINCINNATI & LOUISVILLE.

FROM SOUTH.		GOING SOUTH.
9 10 pm—Ar—	..Ind. & Cin. Ex.. Lv—	6 50 am
4 10 pm "	...Cin. & L. Mail... "	10 50 am
5 30 pm "	...Freight..... "	5 30 am
6 00 pm "	...Freight..... "	8

Trains daily except Sunday.

Geo. R. Bowen.

Plumbing, Steamfitting, Sewering.

Particular attention given to

Sanitary Plumbing and Sewering.

Bath Tubs, Boilers, Water Closets, Sinks, Hydrants, Yard Hose, Brass Trimmings for Engines, Etc.

NO. 110 CALHOUN ST.

A. HATTERSLEY & SON

PLUMBERS

Steam and Gas Fitters.

—DEALERS IN—

GAS FIXTURS

Main Street, East of Clinton Fort Wayne, Ind.

Brass Work Iron and Lead Pipe

Lift and Force Pumps,

Sheet Lead, Bath Tubs, Wash Bowls Rubber Hose, etc.

Old gas fixtures regilt, bronzed and made equal to new.

POND'S EXTRACT
VEGETABLE
PAIN DESTROYER

Hemorrhages. Bleeding from the **Lungs**, Stomach, Nose, or from any cause is speedily controlled and stopped.

Sores, Ulcers, Wounds, Sprains and Bruises. It is cooling, cleansing and **Healing.**

Catarrh. It is most efficacious for this disease, Cold in the Head, &c. Our **"Catarrh Cure,"** is specially prepared to meet serious cases. Our **Nasal Syringe** is simple and inexpensive.

Rheumatism, Neuralgia. No other preparation has cured more cases of these distressing complaints than the **Extract.** Our **Plaster** is invaluable in these diseases, Lumbago, Pains in Back or Side, &c.

Diphtheria & Sore Throat. Use the **Extract** promptly. Delay is dangerous.

Piles, **Blind, Bleeding or Itching.** It is the greatest known remedy; rapidly curing when other medicines have failed. Our **Ointment** is of great service where the removal of clothing is inconvenient.

For Broken Breast and Sore Nipples. Mothers who have once used **The Extract** will never be without it. Our **Ointment** is the best emollient that can be applied.

Female Complaints. In the majority of *female* diseases the **Extract** can be used, as is well known, with the greatest benefit. Full directions accompany each bottle.

CAUTION.

Pond's Extract Has been imitated. The genuine has the words **"Pond's Extract"** blown in the glass, and our picture trade-mark on surrounding buff wrapper. None other is genuine. Always insist on having **Pond's Extract.** Take no other preparation. *It is never sold in bulk, or by measure.*

Sold everywhere, Prices, 50c, $1, $1.75.

Prepared only by POND'S EXTRACT CO., NEW YORK AND LONDON.

GRATEFUL—COMFORTING.

EPPS'S COCOA.
BREAKFAST.

"By a thorough knowledge of the natural laws which govern the operations of digestion and nutrition, and by a careful application of the fine properties of well selected Cocoa, Mr. Epps has provided our breakfast tables with a delicately flavored beverage which may save us many heavy doctors' bills. It is by the judicious use of such articles of diet that a constitution may be gradually built up until strong enough to resist every tendency to disease. Hundreds of subtle maladies are floating around us ready to attack wherever there is a weak point. We may escape many a fatal shaft by keeping ourselves well fortified with pure blood and a properly nourished frame." —Civil Service Gazette.

Made simply with boiling water or milk. Sold only in half pound tins by grocers, labeled thus: JAMES EPPS & CO., Homœopathic Chemists, London, England.

Feb 20-masly

Ladies

Do you want a pure, blooming Complexion? If so, a few applications of Hagan's MAGNOLIA BALM will gratify you to your heart's content. It does away with Sallowness, Redness, Pimples, Blotches, and all diseases and imperfections of the skin. It overcomes the flushed appearance of heat, fatigue and excitement. It makes a lady of THIRTY appear but TWENTY; and so natural, gradual, and perfect are its effects, that it is impossible to detect its application.

I CURE FITS!

When I say cure I do not mean merely to stop them for a time and then have them return again. I mean a radical cure. I have made the disease of FITS, EPILEPSY or FALLING SICKNESS a life long study. I warrant my remedy to cure the worst cases. Because others have failed is no reason for not now receiving a cure. Send at once for a treatise and a Free Bottle of my infallible remedy. Give Express and Post Office. It costs you nothing for a trial, and I will cure you.

Address DR. H. G. ROOT, 183 Pearl St., New York.

Nov. 17-d&w-6mo.

TRADE MARK
ORANGE BLOSSOM
REGISTERED.

Notice to the Ladies.

I have secured the agency for Dr. McGi l's Famous Specific Orange Blossom. A positive cure for all female diseases. Every lady can treat herself. A circular of explanation and a trial box free.

Oct 23-d&w6mo THIEME & GROSS.

CONSUMPTION

I have a positive remedy for the above disease; by its use thousands of cases of the worst kind and of long standing have been cured. Indeed, so strong is my faith in its efficacy, that I will send TWO BOTTLES FREE, together with a VALUABLE TREATISE on this disease, to any sufferer. Give Express and P. O. address. DR. T. A. SLOCUM, 181 Pearl St., N.Y.

Nov. 17-d&w-6mo.

J. C. PELTIER,
UNDERTAKER AND EMBALMER,
17 W. Wayne St.

Telephone No. 174.

May 22 1y.

The Mirror

is no flatterer. Would you make it tell a sweeter tale? Magnolia Balm is the charmer that almost cheats the looking-glass.

EXPLORING ALASKA.

RETURN OF THE UNITED STATES GOVERNMENT EXPEDITION.

Lieut. George M. Stoney, U. S. N., Spends a Year and a Half in Seeking the Secrets of That Frozen Land—Some Light on the New Territory.

Slowly but surely is the territory of Alaska forced to give up its secrets. Government and private expeditions have recently returned after visiting unexplored portions of this territory, while missionaries and mercantile companies are settling in the country for permanent conquest.

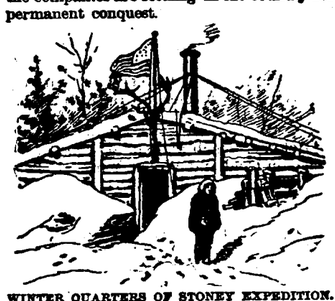

WINTER QUARTERS OF STONEY EXPEDITION.

The latest expedition to return was that of Lieut. George M. Stoney, U. S. N. This expedition was sent out over a year ago to explore that portion of Alaska north of the great Yukon river and between it and the Arctic ocean. The winter quarters of the expedition were at Fort Cosmos, and from there as a center sledging parties were sent out in all directions. As much of the country had never been visited by a white man before, many of the natives threatened to resent the intrusion of the explorers, though they were representatives of the government of that region, carrying the Stars and Stripes.

Mr. A. D. Wolfe, who accompanied the expedition, writes briefly of some of its points of interest as follows: The Nushegak river is the fourth largest river in Alaska, the Putnam or Koowak river, which has attracted so much attention lately, being but a small stream in comparison with the Nushegak. Fort Alexander is the name of the trading post of the Alaska Commercial company. Large quantities of land furs are obtained here, the source of supply being the entire Alaska peninsula on its western side. Within the past few years three salmon canneries have been established on the banks of the river. The fish, which are very large, are caught in great numbers by means of traps set at low water in the mud. One of the peculiarities of this river is the immense rise and fall of the tide. At low water, in order to obtain a landing, nearly a mile of mud flat has to be traversed before reaching the house. Upon its upper portion, the Nushegak spruce abounds, forming dense groves, while the precipitous cliffs on either side form very picturesque scenery.

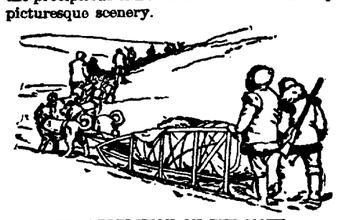

THE EXPEDITION ON THE MOVE.

From November until May the river is frozen over, and then the hunting season commences. Moose, deer and grouse abound in the mountainous district between the lakes of the northern portion of the peninsula. The snow lies very deep in the forests, and it requires the aid of snowshoes to traverse the country when engaged on sled trips or hunting expeditions. In the summer traveling is done by means of a three-hole kyack, portages being made between the various lakes that stud the country.

Lake Ilamna is the largest body of fresh water in the territory. It requires from two to three days to cross from shore to shore. High mountains, some extinct volcanoes, others only partially smoldering, border on the lake. It has been supposed that Lake Baikal, in Siberia, was the only interior body of fresh water into which seals run up from the sea, but investigation proves that the spotted seal also frequents the waters of Lake Ilamna. Lake Teechak is another large body of fresh water, but its position has not yet been definitely placed upon any Alaskan chart. The natives at Nushegak and upon the Alaska peninsula are docile, and possess similar traits to those of the Eskimo race. Schools are about to be established among them. Although perhaps without much success at the outset, they may eventually be somewhat educated. At present the people want the teachers to pay them to come to school. Many of these natives are members of the Russo-Greek church, a resident priest having dispensed religious comfort to them for a number of years.

NATIVE HUTS AND CACHE.

Their houses are similar in form to those seen throughout the western portion of Alaska, viz., built of timber and earth, underground. Their caches, raised on poles, are receptacles for dried salmon and other food for winter supplies. Salmon forms the main food, and as the run of these fish upon the Nushegak is immense, large quantities are stored. Numerous small rivers empty into the Behring sea, the Ugashik and Tagiak being the principal ones, while the second largest river of the territory, the Kushkoquim, embouches into Bristol bay. Numerous glaciers are seen on the shores of Lake Ilamna, the clear, blue ice appearing like a mirror set in a deep, somber framework of green spruce and brown rocks. Some interesting forms of glacial action may also be seen, the cliffs being worn almost smooth by ice and the rocks chiseled as if by human hands.

The entire Alaska peninsula presents picturesque, and, with its large lakes and their wonderful scenery, is one of the most interesting portions of the territory.

Hood's Sarsaparilla has cured thousands of cases of rheumatism. This is abundant reason for belief that it will cure you. Try it.

Father Higgins, of New Haven, is the first ecclesiastic in this country to receive the degree of Doctor of Theology from Pope Leo.

Brown's Bronchial Troches will relieve bronchitis, asthma, catarrh, consumptive and throat diseases. They are always used with good success.

President Arthur's Self-Control.

It was always a lucky day for anybody who could do a favor for President Arthur. He was a patient and polite listener. I never heard that he ever interrupted a narrator or cut off another's story. Once in awhile he was a little impatient with his clerks, but only for a moment. Then he would find a way to show them, without acknowledging it, that he was sorry. No man ever saw him annoyed or irritated or heard him say a careless word in public. He controlled himself wonderfully at times. He was not what may be called a hard worker, like Mr. Cleveland. He was a clear and quick thinker and saw what was to be seen at once. He made others do his work. If he wanted to write a letter to a person or an association wherein he wanted to give his views, he merely gave his views to his secretary and the latter prepared the letter, which the president revised and signed. To newspaper men he was ever considerate, and so were those about him. Sometimes the local reporters and the correspondents were not given what they wanted, but they were always cordially treated.—Washington Cor. Philadelphia Press.

Mary Foster, who killed her room mate in Des Moines, has been found guilty in the second degree.

For the Many Complaints incidental to cold and severe weather, Pond's Extract will be found a welcome and effective remedy. Use it in all cases of chilblains, frozen limbs, stiffness of the joints, swollen face, chapped hands and lips, roughness of skin caused by harsh winds, hoarseness, Asthma, &c. Used internally and externally. Genuine in bottles only with buff wrappers.

John E. Owens, the famous comedian, died yesterday afternoon.

In the Hop Plasters the virtues of fresh hops are combined with strengthening and stimulating balsams, and its cures of weak back, pain in the side, rheumatism, neuralgia or pain in the chest are simply marvelous, it being more efficacious and thorough than any liniment or liquid remedies. You'll say so after using.

Governor Lee has refused to interfere with the sentence of the courts in the case of T. J. Cluverius.

Children Starving to Death

On account of their inability to digest food, will find a most marvellous food and remedy in Scott's Emulsion. Very palatable and easily digested. Dr. S. W. Cohen, of Waco, Texas, says: "I have used your Emulsion in Infantile wasting. It not only restores wasted tissues, but gives strength, and increases the appetite."

A telephone invented by two young men at Houston, Texas, was yesterday tested on a circuit of 840 miles, and proved thoroughly practicable.

When Baby was sick, we gave her Castoria,
When she was a Child, she cried for Castoria,
When she became Miss, she clung to Castoria,
When she had Children, she gave them Castoria.

Salvoyre's lyric drama, "Egmont," was produced at the Paris Opera Comique Monday night, with great success.

A CARD.

To all who are suffering from the errors and indiscretions of youth, nervous weakness, early decay, loss of manhood, &c., I will send a recipe that will cure you, FREE OF CHARGE. This great remedy was discovered by a missionary in South America. Send a self-addressed envelope to the REV. JOSEPH T. INMAN, *Station D, New York City.*

ADVICE TO MOTHERS.—Mrs. Winslow's Soothing Syrup should always be used when children are cutting teeth. It relieves the little sufferers at once; it produces natural, quiet sleep by relieving the child from pain, and the little cherub wakes as "bright as a button." It is very pleasant to taste. It soothes the child, softens the gums, allays all pain relieves wind, regulates the bowels, and is the best known remedy for diarrhœa, whether arising from teething or other causes. Twenty-five cents a bottle.

Jan. 19-eodawly.

A P[illegible] without [illegible]ne. Patented October [illegible]6. One [illegible] will cure the most ob[illegible] of years' [illegible]. Allan's S[illegible] Medicated Bougies.

No nauseous doses of cubebs, copaiba or oil of sandalwood to [illegible] produce dyspepsia by destroying the coatings of the stomach. Price $1.50. Sold by all druggists, or mailed on receipt of price. For further particulars send for circular. CURE. G. Box 1573 [illegible] St. John

Candy Candy Candy Candy Candy Candy

SEND

1, 2, 3, 4 or $5 for a sample retail box by express of the

BEST CANDIES

In America, put up in elegant boxes and strictly pure. Suitable for presents.

Express charges light. Refers to all Chicago. Try it once. Address,

G. F. GUNTHER, Confectioner,

Sept. 20-3m Chicago.

JOS. H. BRIMMER
The Only Practical
SIGN PAINTER
IN THE CITY.

Is making a specialty of *REPAINTING HOUSES* In the highest style of the art.

No. 7 Harrison Street.

April 15 1y.

MEAT DOWN!

Boiling Meat	5c per lb
Roasts	6 to 9c per lb
Stakes	8 to 10c per lb
Sausage	8c per lb
Hams	12½ per lb

Lamb, Veil and Bacon, etc., at bottom prices at

HALLER'S MEAT MARKET.

66 South Calhoun street. oct20-3m

CATARRH

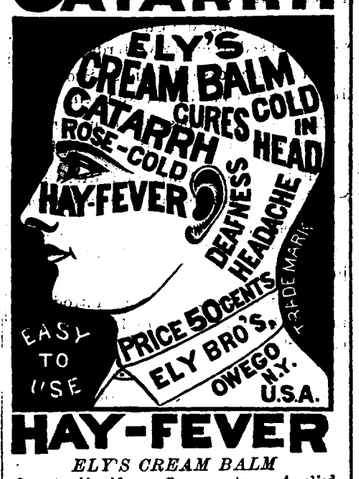

HAY-FEVER

ELY'S CREAM BALM

Is not a liquid, snuff or powder. Applied into nostrils is quickly absorbed. It cleanses the head. Allays inflammation. Heals the sores. Restores the senses of taste and smell.

60 cents at Druggists; by mail, registered, 60 cents.

ELY BROTHERS, Druggists, Owego, NY.

MADDEN & COX

—PRACTICAL—

Sanitary Plumbers

STEAM & GASS FITTERS.

—DEALERS IN—

Sanitary Appliances, Water Closets, Bath Tubs, Wash Stands, Hydrants, Pumps, Sinks, Cesspools,

Aartistic Gas Fixtures,

73 Calhoun Street,

Fort Wayne, - - - - Ind.

aug 21-6m.

D.D. WEISELL
DENTIST
34 Calhoun St.

Offers a professional experience of over 25 years. april 23 1y

FRANKS & WELLMAN

Undertakers and Embalmers,

Corner Main and Clinton Streets

We warrant our prices less than anyone else in the City. may31-1y

PENNYROYAL WAFERS are successfully used monthly by over 10,000 Ladies. Are *Safe, Effectual and Pleasant* $1 per box by mail, or at druggists. *Sealed Particulars* 2 postage stamps. Address THE EUREKA CHEMICAL CO., DETROIT, MICH.

Sold in Fort Wayne by Dreier Bro. Oct. 18-1y.

DR. JAMES M. DINNEN,

PHYSICIAN AND SURGEON.

Office, 78 Calhoun street.

Residence, 62 West Wayne street

MATHEY CAYLUS'

Used for over 25 years with great success by the physicians of Paris, New York and London, and superior to all others for the prompt cure of all cases, recent or of long standing. Put up only in Glass Bottles containing 64 Capsules each. PRICE 75 CENTS, MAKING THEM THE CHEAPEST CAPSULES IN THE MARKET.

Prepared by CLIN & CIE, Paris. **CAPSULES** Sold Everywhere.

SECURITY CORSET

ELEGANCE
COMFORT
ECONOMY
DURABILITY

PERFECTION OF SHAPE.

Send for Illustrated Circular.

No "breaking in" process, with accompanying discomfort. **Conforms to the figure** of the wearer in the most trying positions. GENUINE WHALEBONE used by our new process: each piece having a woven cover, and the ends secured by a new fastening, rendering it impossible for the whalebone to punch through.

MANUFACTURED BY WEEDSPORT SKIRT AND DRESS CO. WEEDSPORT, N. Y.

Sold by A. Mergentheime,

Northwest corner Calhoun and Main Streets Fort Wayne, Ind. Oct. 11 tues&Sat16

A. A. Vantine & Co.,

879 Broadway, N.Y.

Direct Importers of

Novelties & Staples FROM **CHINA, JAPAN** AND **INDIA.**

Receiving by every Steamer Goods suited to **Dry Goods Houses, Stationers, China Stores and Fancy Goods Dealers,** Particularly Adapted to **HOLIDAY DEPARTMENTS.**

Sample lots from $10 to $50 sent on application. Invoiced at our Lowest Jobbing prices.

L. Nov. 25-3w.

THE HAMMOND TYPE WRITER!

Parties who contemplate purchasing a new type writer should examine the

HAMMOND TYPE WRITER

before deciding upon a machine. "It has many points of superiority over all others, and is inferior in no point," is the testimony of persons who have used all of the different type writers in the market. May be examined and circulars obtained at

No. 64 East Jefferson St.

Circulars also at 22 Calhoun St., of

T. J. NOLTON & CO. 27-1m.

DR. T. J. DILLS

Has his office at his residence No

NO, 108 EAST BERRY STREET,

Where he will give exclusive attention to all

DISEASES OF THE EYE AND EAR

Office hours 9 a. m. to 3 p. m.

AMUSEMENT.

MASONIC TEMPLE.

J. H. SIMONSON.....Manager
F. E. STOUDER.....Treasurer

The Greatest of All New York Casino Successes.

WEDNESDAY, Dec. 15, 1886.

ONE NIGHT ONLY.

First production in the city of Strauss' latest and greatest opera

The Gypsy Baron!

Presented by the CONFRIED ENGLISH CO. A Great Cast, including Laura Bellini, Prima Donna soprano; Helen Von Donhoff, Jaques Kruger, Jennie Refferth, Fred Urban, Henry DeLorme Gustavus Hall, Lyda O'Neil, Sig Tagliri.

GRAND MARCH 100—People on the stage—100

Prices, 50, 75 and $1.00.

HOLMAN'S PADS!

(Trade Mark.)

are easily worn, safe and reliable. They have been tested in thousands of cases and we can positively assert that in all cases where the liver, spleen, kidneys and bowels are involved Dr. Holman's Pads are at once the best, quickest and cheapest; and they have made permanent cures in thousands of cases where medicine has been used without any good results whatever.

Holman's Liver & Stomach Pad
Absorbs all impurities from the blood. Invigorates and vitalizes the whole system

Holman's Liver & Stomach Pad
Cures Billiousness, Indigestion, Jaundice, Diarrhœa, Malaria, Sick Headache, Rheumatism, etc.

Holman's Liver & Stomach Pad
Regulates the Stomach and Bowels, improves the appetite, corrects Assimilation, beautifies the complexion, etc.

Holman's Liver & Stomach Pad
Prevents Sea sickness, Cholera, Smallpox, " Yellow, Typhus, Typhoid and Bilious Fevers.

ALL DRUGGISTS.—Or sent on receipt of *PRICE, $2.00.*

HOLMAN PAD CO.
120 William Street, N. Y.

Oct12-d3tw3m-w3m

Messrs. TRENKLEY and SCHERZINGER,

NO. 78 CALHOUN STREET.

HAVE THE FINEST LINE OF HOLIDAY PRESENTS.

DIAMONDS! WATCHES!

FRENCH AND AMERICAN CLOCKS.

SOLID AND SILVER PLATED WARE

Of all descriptions, such as Tea Sets, Water Sets, Ice Pitchers, Carving Sets, Flat Ware, etc. A fine assortment of

Gold and Silver Headed Canes.

Also an endless variety of Goods pertaining to a first-class Jewelry House.

Call in and examine our goods before purchasing elsewhere, as our Prices are lower than ever. All our goods are guaranteed as represented.

MESSRS. TRENKLEY & SCHERZINGER have been engaged in the Jewelry business so long that they have become well known as a reliable firm.

GRAND OPENING

—:OF:—

HOLIDAY AND FANCY GOODS

—:AT:—

KEIL & BRO.'S, 56 Calhoun St.

TUESDAY EVENING, DECEMBER 14, 1886.

EVERYBODY CORDIALLY INVITED.

KEIL & BRO. - 56 Calhoun street.

HENRY C. GRAFFE.

Corner Calhoun and Columbia Streets

—DEALER IN—

Diamonds,
Watches,
Jewelry,
Silverware,

FINE BRONZE
—AND—
MARBLE CLOCKS,

(MY OWN IMPORTATION.)

Opera Glasses, Statuary, Barbatine, Vases, Card Receivers, etc.,

From 25 to 40 per cent. reduction in Silverware.

Finest assortment exhibited in the city, such as Tea Sets, Water Sets, Ice Pitchers, Cake Baskets, Castors, Cups, Spoon Holders, Butter Dishes, Jewel Cases, Steel Picks and Crackers, Fruit Stands, Table Cuttlery, Plated, Ivory and Pearl Handle, Forks and Spoons of every pattern, Solid Gold and Silver Headed Canes, and an endless variety of novelties of all kinds.

HOLIDAY PRESENTS.

My stock is the most complete of any ever offered in the city. Having made my selections from stocks in New York myself, has given one the advantage of procuring the newest and most elegant goods at the lowest prices. The public is requested to call and examine my assortment before making their Holiday purchases, as I will make it to their interest to do so I am selling goods from 25 to 40 per cent less than ever before.

ROOT and CO.

Great Special

SILK OFFERING

—FOR THE—

Holiday Trade

PROFIT BY IT THIS WEEK.

ONE LOT

Pure Taffetta Dress Silks!

(In large assortment of colors)

75c per yard.

ONE LOT

FANCY BROCADES

and STRIPE SILKS

(in black and colors.)

PRESENT PRICE, 90c.

ONE LOT

extra wide and heavy

Colored Brocades!

Cannot be duplicated at $1.50.
NOW, $1.00.

ONE LOT

SUPER EXTRA

Black Gros Grain!

$1 00 a yard.

ONE LOT

Black and Colored

FAILLIE FRANCAIS!

Extra good quality, $1.40 per yard.

☞You will ylease her with a selection here.

Home Made Mince Meat!

SARATOGA CHIP POTATOES

FINE FRESH CANDIES,

FINEST BUNCH RAISINS,

NEW NUTS,

CANNED ASPARAGUS,

GOTHA TRAFFLE SAUSAGE,

PLUM PUDDING,

COOKING WINES.

Pyke's Grocery,

80 Calhoun Street.

Aug. 15-1y

DO NOT FAIL TO SEE

—OUR—

NEW FALL STOCK

—OF—

BOOTS, SHOES & RUBBERS

At prices that defy competition.

Sole agents for the celebrated Gray Bros.' Shoes, every pair warranted.

C. SCHIEFER & SON,

8 East Columbia St. oct12tf

SIGN OF THE ALLIGATOR.

DON'T FAIL TO SEE MY

—STOCK OF—

Boots, Shoes and Rubbers!

Also a large assortment of

HOLIDAY SLIPPERS

At prices that cannot be beat. Custom work and repairing neatly and promptly done. Don't forget the place.

M. APP,

106 Calhoun Street. 20tf.

LOOK!

I have just received through my brother (now living in Chicago) a full line of Plaques, Albums, Bisc and Nankeen Dolls, Fancy Baskets, Whisk Broom Holders, Jap Mats, Toilet Sets, Fancy Dishes, Cheap Ribbons, Handkerchiefs, etc., at the lowest Chicago Market Prices

C. A. GOODWIN.

H. N. GOODWIN & BRO.,

126 Broadway.

Daily Sentinel

TUESDAY, DEC. 14, 1886.

THE CITY NEWS.

John F. Zent is the proud papa of a boy baby.

Mr. Robert Ogden was at Huntington yesterday.

Capt. J. B. White returned last night from Chicago.

To-morrow is pay day at the Olds wagon and wheel works.

Geo. W. Jones was at the Grand hotel, Indianapolis, yesterday.

Amelia Langhor has brought suit against A. J. Langhor, et al, to correct a mistake in a decree of court.

The grocery keepers will meet at Lindeman's hall to-night to adopt articles of association and to elect officers.

Dr. Keller has taken out a permit to erect a three story brick building on lot 3, Hanna's addition, to cost $4,000.

A seven-year-old son of Wm. Wolford, who is suffering from affections of the eye, will go to Chicago for treatment.

A. A. Talmage, general manager of the Wabash system, has been called to New York for a conference with the reorganization committee.

Now fierce December's wintry chill
Doth freeze the rich and poor;
And Heaven's richest blessings fall
On him who shuts the door.

Mr. and Mrs. Casper B. Neireiter, of West Washington street, celebrated their silver wedding anniversary last night and royally entertained their friends.

E. C. Kelley, traveling agent for the Empire Line, and a personal friend of Mr. J. G. Fisher, of this city, dropped dead on the streets of Painesville, Ohio, Friday last.

"Camp Meeting John" is an able speaker and will attract a large crowd to-night to the union revival services at the Wayne street M. E. church. Let everybody come. Free seats and good music.

A. B. Corbin, of Plymouth; Miss Bartholomew, of Valparaiso; D. C. Richmond, of Lima; D. S. Peterson, of Upper Sandusky; Josiah Gray, of Chicago, and many others are in the city to attend the funeral of Oscar A. Simons.

Superintendent of Motive Power and Machinery J. B. Barnes is in the city. He says that the Wabash is doing a big business and is making considerable money at present. He also states that the reorganization of the road will be completed early next year.

"Camp Meeting John" preaches again to-night at the Wayne Street M. E. church. He delivered a powerful and effective sermon last night to a large audience. Let everybody come. Seats will be provided for all. The united Methodist churches of the city are doing all they can to promote the cause of Christ.

Judge W. A. Woods convened the federal court here this morning. Judge David Turpie, district attorney, and Edward Hawkins, marshal for Indiana, are in attendance. Judge Woods read the docket and adjourned court until 2 p. m., in order to attend the funeral of Mr. O. A. Simons.

A new version of Strauss' last operetta, "The Gypsy Baron," will be produced at the Temple Opera house, tomorrow night, with strictest regard for the most perfect ensemble. Mr. Conreid will produce the opera with the strongest cast that has ever been heard in comic opera in this country; with entirely new scenery by the best New York artists; also with new costumes made in Vienna after the original designs. The press of Detroit, where the company appeared last week, is unanimous in its praise.

The Lafayette *Courier* says: "A. F. Archibald, of this city, and Miss Edith Bowen, of Fort Wayne, will be married on Thursday next.—Julius Pottlitzer and wife and Max Pottlitzer, of Fort Wayne, spent Sunday in the city.—Mr. and Mrs. Leo Pottlitzer entertained a number of friends at their home on North Fourth street, last evening, in honor of Mrs. Pottlitzer's birthday. It was an elegant and enjoyable affair. The refreshments were of the highest order and the evening a delightfully pleasant one for those present."

The second section of freight train No. 10, south bound, on the Grand Rapids and Indiana road, ran into the first section at Crapo, north of here, the other morning. The first section stopped at Crapo to take on more cars and the engineer of the second section says the fog was so thick that he could not see from one telegraph pole to another. His train consisted of nineteen heavily loaded cars. He reversed his engine as soon as he saw the caboose of the forward train and jumped, but his train was going at fifteen miles an hour and knocked the caboose into kindling wood and smashed up five or six cars of lumber and one of potatoes. The engineer, Joseph Stevenson, sprained his ankle by jumping but the fireman escaped injury.

Dr. C. S. Schmitz has recovered from his recent illness.

Eugene Delong and Luella J. McBride were licensed to marry yesterday.

The divorce case of Julia A. Scott vs. John A. Scott has been dismissed.

The council will pass the double track ordinance for Calhoun street to-night.

The infant son of Mr. and Mrs. Chas. Sunderland, was buried this afternoon.

The case of Wilson vs. Diffenderfer is on trial before Judge O'Rourke and a jury.

Seven new members were introduced into Pythian mysteries by Phoenix lodge last night.

George H. Wilson has been appointed administrator of the estate of the late George Kell.

Mrs. J. F. Marquardt, of Tiffin, Ohio, spent Sunday in the city, the guest of Mrs. D. S. Keil.

Mr. and Mrs. M. G. Lauer have returned from Terre Haute to make this city their future home.

Marinda E. Lowers sues D. T. Lowers for divorce. Isaac L. Wiseman has the spicy complaint in his wallet.

Western papers are again airing the Graham-Molloy murder case and legal obstructions in the way of a trial are mooted.

There is an immense advance sale of seats for the "Gypsy Baron" to-morrow evening. This party make but four stops in Indiana.

Judge S. M. Hench asked for a change of venue from the county in the case of Hilligas vs. Hench and Judge O'Rourke sent it to Wells county.

Col. John McCain left for Monroeville early this morning to join John Corbalay's big hunting party. Nothing less than a deer will satisfy us.

The county commissioners allowed the hospital bills to-day. From Sept. 1 to Dec. 1 the St. Joe hospital received $1,222.96. The City hospital drew $1,076.02.

Mr. S. E. Morss, on the editorial staff of the Chicago *Times*, last night telegraphed Hon. R. C. Bell tidings of the birth of a sweet girl baby to Mr. and Mrs. Morss.

Tom Brocks, of New Haven, will have a hearing before Justice Ryan to-morrow afternoon. He is charged with assaulting John G. Stokes and his son is now in jail for a similar offense.

Dr. J. C. Ridpath, the famous historian, will deliver a lecture on "The Secret of Physical Progress" next Saturday evening, at the Wayne street M. E. church, being the second speaker on the attractive dollar lecture course. Single admission, 25c.

In the suit of Eliza L. Moore vs. Jas. M. Moore for divorce, Judge O'Rourke issued an order restraining defendant from selling his personal property and from taking his children from the county. Sheriff Nelson went out yesterday and read the decree to Moore.

The Scottish Rite Masons, of this city, are arranging for a grand banquet and reception to be given on the evening of December 21. The Scottish Rite Masons of northern Indiana will be invited to the feast and music, songs and pleasant talks will make the occasion merry.

The devotions of forty hours are in progress at Decatur. Rev. Father Koerdt, of Sheldon; Rev. Father Koenig, of this city, and others are in attendance. Next Sunday similar services will be inaugurated at Roanoke. Fathers Ellering, of Columbia City, and Weirdein, of Arcola, will officiate.

Mrs. John Ward, wife of the Wabash section foreman died Friday, at Huntington, and was buried there Sunday. Mrs. Ward had been insane for over eighteen years. She was forty-eight years of age, and on account of the violence of her malady had to be kept in close confinement the greater part of the time.

Sheriff Nelson and his deputies are all hustling to-day. The jury commissioners this morning selected forty men from which the jury in the case of Younge vs. Swann, will be called. Frank Alderman, Alfred Hattersley, Isaac Blystone and John H. Brinsley are from the city and subpoenas are being served on the fifty-six others who live in the country. The case comes up for hearing December 20.

The *Gazette* says: "The advantage of the Associated Press was noticed in the accounts of the Smith-Robertson lieutenant governor contest in the evening papers The *News*, with commendable zeal, had a big head and a two-line private telegram, while THE SENTINEL was furnished by the Associated Press with a full and interesting account nearly a half column in length, giving details of the appeal to the supreme court."

The second attraction of the dollar lecture course will be the lecture by J. C. Ridpath, the author, next Saturday evening, Dec. 18. Holders of season tickets are advised that the date has been changed to one day later than date printed on tickets, on account of the union revival services services now being held in the church. Remember the place and date—next Saturday evening at Wayne street M. E. church. Single admission 25c. Let everybody attend.

The G. A. R. loan exposition is a grand success.

Mr. and Mrs. Dixon Edgerton went to Chicago at noon.

Joseph Goehren is employed at J. C. Peltier's mortuary rooms.

There was an excursion to Chicago on the Nickel Plate road to day.

Miss Gertie Green went to Bay City to-day to attend the wedding of her cousin.

Mr. C. B. Woodworth says he is one of a party of gentleman who will build a toboggan slide in this city.

Siberling & Co. were awarded a judgment by the superior court for $120 against Jacob Marquette. Judge Chapin then adjourned court until Thursday morning.

Sol. D. Bayless lodge, F. & A. M., elected the following officers last night:

C. B. Oakley, master.
C. B. Stemen, senior warden.
Albert Bannister, junior warden.
C. E. Davis, treasurer.
W. E. Hood, secretary.
Trustees, C. B. Oakley, M. L. Graff and A. R. McCurdy.

A brave man won't drive a lame horse. He will buy Salvation Oil and cure his animal at once.

Sudden changes in the weather give rise to many severe coughs and colds. Dr. Bull's Cough Syrup is a certain and safe cure in every case. 25 cents.

Take a Pleasure Trip.

The Wabash, St. Louis and Pacific railway will sell low rate excursion tickets Dec. 24, 25 and 31 and Jan. 1, to points within 150 miles, good to return until Jan. 3, 1887. 14-10t

Some lady attending the auction sale at 27 Calhoun street will receive a fine upright piano free of charge.

STUNNERS.

Gent's fancy slippers.....58c
Babies' button shoes.....18c
Boys' rubber boots.....1.55
Men's heavy buckle overshoes.....1.00
Ladies heavy buckle overshoes..... 85c

THE BANKRUPT SHOE STORE,

19 Calhoun Street.

Some lady attending the auction sale at 27 Calhoun street, will receive a fine upright piano free of charge.

HOLIDAY GOODS.

At Mergentheim's Bazaar, northwest corner Main and Calhoun streets. Largest assortment in the city. Plush novelties, brass novelties, China novelties, bisque novelties, leather novelties, silk umbrellas, silk and worsted mufflers, embroidered handkerchiefs, brass umbrella stands, brass tables, smoking sets, jewelry. New novelties in peach blow ware. Millinery greatly reduced. Cloaks and wraps at half price. Call and see the immense stock at

MERGENTHEIM'S BAZAAR,
Northwest corner Calhoun and Main streets.

Among the many valuable presents given to the ladies attending The Fair at 27 Calhoun street is a fine upright piano.

LIBRARY HALL.

Great Progrom To-night—Bugle Call—Guard Mount—The "Mikado."

This evening occurs the first presentation of the opera "Mikado," with the following cast:

Trio—Koko, Patti Sing, Poo Bah, J. Siebold, Miss Eloise Perrin, Mr. L. H. Hadden.
Solo—Yum Yum.....Miss Kittie Hinks
Duet—Nanki Poo, Yum Yum, Mr. F. Safford, Miss Mary Randall
Solo—Koko.....A. T. Lukens
Solo and Duet—Koko and Katisha, Mr. Seibold, Miss Mamie Burdict
Trio—Yum Yum, Pitti Sing, Peek-Bo, Messrs. Randall, Perrin and Burdict

In addition to the opera, the "Mikado Fan Drill will be given. Also a realistic tableau. It is expected that the largest and most fashionable audience of the series will be present.

NOTES.

The ward schools are preparing to carry off the beautiful present to be voted to the most popular principal, the contests thus far appearing—Misses McClure, Leonard, Edgerton, Hamilton, McPhail, Cochrane and Mrs. Waldo.

Saturday afternoon a matinee will be given for the benefit of school children and their parents. Doors open from 1:30 to 4:30. Admission to all five cents.

Drills will be given by both Fan drill and dairy maids.

Some very lively work is being done in the drill voting contest.

A valuable lamp to the most popular conductor running out of Fort Wayne. A lively contest is expected this evening.

An order for a fine suit of clothes will be contested for by the clergymen of our city.

A donation of a fine "American" sewing machine, through the enterprising firm of Pfeiffer & Schlatter, has been received; also a beautiful oil stove and outfit of granite ware, through the firm of H. J. Ash.

To-morrow evening occurs the singing of the celdbrated Tar Kington glee club, of Indianapolis. Everyone should hear them.

Don't forget the horsemen's contest for the sulky, blanket and whip. Closes Saturday night.

The letter carrier's contest for the two beautiful chairs will close Tuesday evening next. It promises to be very exciting.

New attractions every day being placed in position.

Remember the Mikado this evening will be given at 8:30. Everybody should be on hand early.

The Uniform Rank, K. of P., will parade at Library hall Thursday evening.

The books of the **Fort Wayne Homestead, Loan & Trust Company** are now open at the office of the secretary for the sale of loan shares and capital stock, from 2 to 5 o'clock, p. m. and 7 to 9 o'clock p. m., December 13, 1886.

S. C. LUMBARD, Sec.,
14-3t 36 Calhoun Street.

FITCH, MEYER & CO., Have the finest and newest designs in Silk Mufflers, Neckwear, Seal Caps, and in fact you could do no better than go their store and select a Christmas present for your friend. 2t

Go to the Model bakery for Sunday supply and delicacies, 88 Barr street. s&w

Hickory, beech and sugar wood at the Raccoon Coal and Wood Yards. Telephone 260. J. W. DYER, Agt. eodtf.

Notice of Election.

The annual conclave of Fort Wayne Commandery, No. 4., K. T., will be held on Thursday, December 16, 1886, at 7:30 p. m., for the purpose of electing officers and three trustees to serve for the ensuing year.

WM. GEAKE,
Acting Commander.
W. W. ROCKHILL, Recorder. 6-8t.

FITCH MEYER & CO., Are Headquarters for Fine Fur Caps, Underwear, Gloves, Mittens and everything embracing the latest Novelties in Gents' Furnishing Goods. 2t

To Whom It May Concern.

On application to our office we will furnish, free of charge, postal cards with our address printed thereon, for the convenience of those who have no telephone or other means of ordering our wagons to call for bundle of washing. Patrons will need only to fill out the blank cards and drop into the letter boxes. Telephone No. 160.

TROY STEAM LAUNDRY,
F. L. JONES & Co., Prop's.
48 and 50 Pearl street.

Use Biechele's Banner or Pearl Soaps.

These two excellent brands are the passwords in thousands of families on wash day. They are made of the very best material to be obtained in the market. No grease is used from rendered diseased cattle. Only the No. 1 tallow and vegetable oil, so as to make them a disinfectant for soiled clothes. You will find the Pearl and Banner Soaps will clean your clothes better and impart a better color to them than any other soaps sold. Manufactured only by

JOSEPH BIECHELE,
14-3t Canton, Ohio.

I have a good second hand upright piano, stool and spread at 139 East Jefferson St., for sale at $6 per month until paid. 9-4t

CENTS'

HOSE!

250 dozen Gents' Improved, Seamless, All-wool Half-Hose in all colors. Former price 35c.

PRICE NOW

21 cents.

Globe Warehouse

58 Calhoun Street,

FOR HOLIDAY PRESENTS

—GO TO—

GEO. H. LOESCH!

The "Marsh" Stand and Hanging Lamp, Perfumery, Perfume Cases, Toilet Cases, Etc., Etc., Etc.

BRUSHES. SOAPS AND TOILET ARTICLES!

Corner Barr and Wayne Sts., - - Fort Wayne, Ind.

RABUS!

THE

Artistic Tailor!

Having the largest stock in the city, is now prepared to furnish to his patrons all the latest novelties of Foreign

SUITINGS AND OVERCOATS!

AT PRICES WITHIN THE REACH OF ALL.

SATISFACTION GUARANTEED

Call and examine my IMMENSE STOCK, at

No. 16 West Berry St.

FOR HOLIDAY PRESENTS GO TO

AUGUST BRUDER

JEWELER!

— DEALER IN —

Watches, Jewelry, Clocks, Silverware, Spectacles, Etc.

98 CALHOUN STREET.

1886 ESTABLISHED 1859

CLOTHING!

PATRONIZE HOME INDUSTRY.

J. G. THIEME & BRO.

Manufacture all their Clothing and guarantee them to be the

BEST MADE AND BEST FITTING

Clothing

sold in Fort Wayne. Equal to any Custom Made

37 and 39 Columbia Street.

The Fort Wayne Sentinel.

ESTABLISHED 1833. TUESDAY EVENING, DECEMBER 14, 1886. PRICE THREE CENTS

IF

YOU

CAN'T

TELL

WHAT TO BUY FOR

Christmas

Presents!

we invite you to call at

GEO. DEWALD

& CO.'S

And we are certain of being able to help you out of your difficulty. If you want something handsome we would suggest one of those

ELEGANT BLACK

Satin Rhadames!

Which you can buy for $1.15 per yard, worth $1.35. Or, the quality at $1.25 per yard, worth $1.50. Or, the one we are selling at $1.60, which has been our $1.65 number.

Or something in our superior

BLACK GROS GRAIN

SILK STOCK!

at special prices for the season. We give you for your money the best silk in the market in any quality you wish at 65c, 75c, 85c, $1.00, $1.15, $1.25, $1.35, $1.50, $1.55, $1.75 and $2.00 and upward. Or, that greatest bargain in silk ever offered in this city, the $1.50 quality of

BLACK

Faille Francais!

which we are having such an enormous sale of at $1.25 per yard.

We have not space to mention the things to please you in our

Colored Silk

—AND—

Satin Stock!

but would ask you to look at the $1.25 Colored Rhadame and compare it with anything you find elsewhere at $1.50. Or examine the

Colored Satin Duchesse!

at 65c per yard, and compare it with the 85c and $1.00 goods at other places. Or the largest line of special

HOLIDAY GOODS

IN THE CITY.

GEORGE DEWALD

& CO.

Cor. Calhoun & Columbia

AT REST.

Mr. Oscar A. Simons Buried With Imposing Ceremonies—His Will is Opened and Its Provisions are Given.

Oscar A. Simons has gone to the land from whence no mortal has returned. The last sad rites were performed this morning and at noon his body was laid in the cold ground at Lindenwood. The exercises at the First Presbyterian church were impressive. Rev. Kennedy, of the Third church, preached an excellent sermon. He said little of the dead, but made his remarks for the living. He told truths that will long be remembered by those present. The singing by Haydn quartette was very fine and Mr. Myers played two very impressive pieces on the organ. The church was packed with people, not only from this city, but from many neighboring towns.

The floral tributes were most tender and very elaborate, more so than at any funeral now recalled.

On the return of the relatives from the funeral, the will made by Mr. Simons was opened. It was from the pen of Mr. P. A. Randall and was read by that gentleman in the presence of Mr. George H. Wilson and the relatives of the dead banker.

By its provisions he bequeaths to his brothers, Henry and David, his 700 acre farm near Plymouth, with all its stock and equipments.

To his brother, Henry, he also leaves his grist mill at Inwood, near Plymouth.

To his brother Gordon, who is blind, he sets aside $900 a year.

To his mother, besides her life lease on the residence and business property at Plymouth, he gives $400 a year during her life.

To his sister, Miss Celesta Simons, he gives valuable real estate in Plymouth and $10,000 cash.

To his brother Winfield he leaves his residence in this city, also his Fort Wayne real estate and his stock farms east and west of town.

The rest of his great estate, bank stocks, railroad bonds, lumber and other manufactory interests, already fully outlined in THE SENTINEL, he devises to his brother Winfield, to be held in trust until after the death of his mother and brother, Gordon. Then it is to be divided among his three brothers and sister. Two fifths is to go to Winfield Simons and one-fifth each to Henry, David and Miss Celesta Simons.

He made no public or private bequests, outside of his own family, and Mr. Randall assured THE SENTINEL representative that they all accept the provisions of the testament as entirely satisfactory to each and everyone of them.

KITCHEN GIRLS.

The Plump Housemaids Form a Union for Protection.

PITTSBURG, Dec. 14.—At Greencastle, Pa., a union has been formed by domestic servants for the purpose of advancing their wages fifty cents a week. Any girl refusing to join the union is to be boycotted as are merchants who refuse to pay higher wages. The girls are united in their movement, and so far have gained their point.

THE BRAKEMEN.

They Join the Freight Conductors in a Strike at Lafayette.

LAFAYETTE, Ind., Dec. 14.—The brakemen have joined the freight conductors in their strike on the Louisville, New Albany and Chicago road.

A special from Muncie says that the Lake Erie and Western road was sold at chancery sale to-day, Samuel Thomas, of New York, bidding in the entire line from Sandusky to Bloomington. Thomas represents the Cummings syndicate.

A SENSATION.

A Son of Quartermaster-General McB Shepherd Married to a Woman of the Town.

INDIANAPOLIS, Ind., Dec. 14.—A few days ago John McB. Shepherd, son of the quartermaster-general of Indiana, was secretly married to a girl named Myrtle Maiden. The bridegroom is eighteen years old and the bride is several years his senior. The marriage license was issued on an affidavit by a Mrs. Lyons that both were of the required age. Mr. McB. Shepherd heard of his son's marriage and took the young man away from his bride and locked him in a second story room at home. The old folks then swore out warrants for the arrest of Mrs. Lyons and the bride, charging them with being prostitutes and the two were placed behind the bars at the station house.

JOHN DILLON.

He Appears in the Dublin Court in His Own Defense.

DUBLIN, Dec. 14.—John Dillon appeared for himself to-day in the action brought by the government against him for agitating in favor of the "plan campaign." In his address to the court, Mr. Dillon contended that the language in his speech, selected as a basis of the prosecution, was justifiable and that the crown was straining the law against him. The judge declared that the "plan campaign" was clearly and absolutely illegal. He ordered Dillon to give personal bond in the sum of £1,000, with two sureties in £1,000 each for good behavior in the future within twelve days or go to prison for six months.

The rents being paid by Irish farmers to trustees of the National league have come in so rapidly that £50,000 will soon be on hand. Redmond recently had a falling fit and Dillon and O'Brien show traces of exhausting labor among the tenants.

LONDON, Dec. 14.—England has decided to reduce the Egyptian standing army to 10,000 men and the army of occupation to 5,000, thus largely reducing the cost of armament to the Egyptian government.

JEFF DAVIS

Highly Elated Over the Reception to His Daughter.

NEW YORK, Dec. 14.—Jefferson Davis is reported to be much elated over the cordial reception to his daughter at the north, and the family who have been specially attentive to Miss Winnie were treated, a few days ago, to a long letter from the ex-confederate president filled with thanks and appreciative sentiments. The letter sent in answer to the epistle urges Mr. Davis himself to come north before the winter is over and get some new ideas about old enemies.

TRADE ASSEMBLIES.

Important Changes Going on in the Ranks of the Knights of Labor.

CHICAGO, Dec. 14.—A movement of considerable importance is going on within the ranks of the Knights of Labor which will have a great effect in lessening the power and importance of district assemblies. It is the formation of national trade district assemblies which are essentially after the plan of the various international unions.

LABOR STRUGGLES.

One Thousand Coopers Stop Work at Cincinnati To-day.

CINCINNATI, O., Dec. 14.—The 1,100 coopers of this city and Riverside stopped work to-day because the proprietors refuse to pay the scale of prices prepared by the workmen. The scale demands that a day's work shall not exceed ten hours, including lunch time, with an hour off on Saturdays without loss of pay.

THE MARKETS.

NEW YORK, Dec. 14.—The stock market opened strong with smaller business than usual, the advances ranging from ⅛ to 1 per cent., though several stocks showed slight declines. There was afterward a slight recession in early dealings. Money, active, 7@8 per cent.

Wheat, a shade easier and less active; No. 2 red, January, 90½@90⅝c. Corn, a shade easier and moderately active at 40@48½c. Oats, a shade lower at 35@42c.

CHICAGO MARKET.

CHICAGO, Dec. 14.—Wheat, easier, at 77¼. Corn, steady, at 36½. Oats, steady, at 25¼. Rye, 53. Barley, 53½@54. Flaxseed, 92. Prime timothy, $1.80. Whisky, $1.13. Pork, firm, $11. Lard, firm, $6.10.

Found His Boy.

READING, Pa., Dec. 14.—Wm. A. Arnold, one of Reading's wealthiest citizens, has recovered his son, who was stolen and held for ransom.

RIVER HORROR!

Some Fifty or Sixty People Perish in a Burning River Steamer.

MEMPHIS, Tenn., Dec. 14.—The steamer, "J. M. White," burned to waters edge at 11 o'clock last night, while lying at bank, near Bayou Sara, Louisiana. About sixty lives were lost, consisting largely of women and children. All of the crew were saved. Among the passengers reported lost is the superintendent of the Vandalia railroad, at Natchez, who, together with his wife and children, perished in the disaster. The books of the boat were lost. These meagre details were received here over the wires of the Louisville, New Orleans and Texas railway.

The J. M. White was the finest steamer on the Mississippi river. She was en route to New Orleans and had a cargo of cotton on board, estimated at not less than 2,000 bales. The surviving passengers and crew were conveyed to New Orleans this morning.

NEW ORLEANS, Dec. 14.—A dispatch received here says: It is reported that between fifteen and thirty lives were lost on the steamer J. M. White, while she was on her way to New Orleans, having left Natchez at 7 p. m. Monday.

NOT SO BAD.

ST. LOUIS, Dec. 14.—The steamboat J. M. White, plying from Vicksburg, Miss., to New Orleans, was burned at 10 last night at Blue Store, Point Coupee, thirty miles above Baton Rouge. She had quite a number of passengers aboard, 2,100 bales of cotton and 6,000 sacks of seed. Several lives were reported to have been lost, but Capt. Jas. F. Muse, in command, telegraphs that only one life, the porter of the boat, is known to be lost. The boat and cargo are a total loss. She was built in 1878 at a cost of $225,000 and was regarded by many as the finest and fastest boat ever run on the Mississippi river. She was owned by Capt. Jno. W. Tobin and was valued at $100,000 and cargo at $153,-000. The insurance on the boat was $29,000. The cargo was doubtlessly ully insured.

The Election at Boston is to be Mighty Close.

BOSTON, Mass., Dec. 14.—The weather is clear to-day and consequently a large republican vote is expected. At noon the democratic vote was not as large as the republican, but the heaviest part of the democratic vote is polled in the afternoon. There are yet no decisive indications as to the result.

The Weather.

WASHINGTON, Dec. 14.—The weather indications are as follows:

Indiana, fair weather, followed by light rain or snow, slightly warmer.

Shot For Four Dollars.

UTICA, N. Y., Dec. 14.—James Howell this morning shot and fatally wounded James Gahan in a quarrel over $4.00.

A HEAP OF IT.

The Measures Now Before Congress and Time Necessary to Dispose of Them.

WASHINGTON, Dec. 14.—The present session of congress is destined to be noted for the large amount of legislative business transacted. Already in the first days of the session a number of important bills have been passed by the house, and a spirit of business activity and and fairness pervades both ends of the capitol. There are several thousand bills on the calendar, and if the consideration of each consumes the average time, it will require about ten years to dispose of them all. A large majority of these measures, however, will die with the expiration of this congress on March 4, next. The senate will have several weeks' work in executive session upon the 200 appointments made by the president during the recess.

The court of pension appeals in the interior department has 3,300 cases before it. During November fourteen of the 118 cases before the court were decided in favor of the appellants.

The republicans propose, when the Morrison tariff bill is taken up by the house, to offer a substitute which will remove the tariff from tobacco and fruit, brandy and put sugar on the free list. Such a bill, becoming a law, would reduce the revenues about $50,000,000. It is not thought, however, that the republicans control a sufficient portion of their party si[illegible] to pass such a bill.

Congressman Romeis, of the Toledo district, introduced a bill to pension Mrs. Lydia Calhoun, of Toledo, who is supported by Grand Army posts of Toledo and Fort Wayne.

The citizens of Washington have subscribed a guarantee fund of $50,000 to insure payment of prizes and expenditures of the national drill and encampment to begin in that city May 23, 1887, and closing on Decoration Day, May 30.

CONGRESSIONAL PROCEEDINGS.

WASHINGTON, Dec. 14.—In the senate among the memorials presented was one by Mr. Spooner, from the German Aid society of Wisconsin, expressing the idea that there was no further need for the stimulation of immigration to this country and that no satisfactory reason can be assigned for allowing foreigners to vote and hold office after one year's residence and before they are naturalized, and suggesting the enactment of making the laws of naturalization and suffrage to conform to the uniform standard.

Mr. Morrill, from the committee on finance, reported back favorably the bill for the retirement and recoinage of trade dollars and a bill to prevent frauds on American manufacturers. Placed on the calendar.

Among the bills introduced and referred were the following:

By Harrison (by request) to increase the pensions of those who have disabilities equivalent to the loss of a hand or foot.

On motion of Mr. Hoar, the house amendments to the electoral count bill were non-concurred in and a conference asked. Senators Hoar, Edmunds and Pugh were appointed conferees on the part of the senate.

Mr. McPherson introduced by unanimous consent an oleomargarine bill. Referred. Also a bill for the presentation of medals to each of the officers and soldiers who volunteered for three months' service under the president's call, April 18, 1861. Referred.

The debate in the senate on the repeal of the tenure of office law continued till 3 o'clock, when the senate went into executive session.

LOCAL NEWS.

Any person having lost a singing canary bird during the past week can get the same by calling at 86 East Wayne street.

Hon. Daniel McDonald, Hon. H. G. Thayer, Rev. E. P. Thompson and J. A. Gilmore, of Plymouth, were in the city today attending the funeral of Mr. Simons.

There was a domestic racket at the Grafmiller house this morning. A husband accused his wife of infidelity and the injured female fled into the street in her night garments. In her exit she fell down a flight of stairs. A telegraph operator is the intruder in this case.

The Young Ladies association of the First Presbyterian church will hold a fair in the lecture room of the church on Friday evening. A variety of new fancy articles, suitable for Christmas presents, will be on sale, and from 5 to 9 o'clock an oyster supper will be served. Those who wish to spend a pleasant evening should not fail to attend.

Owing to the union revival services now in progress at Wayne street M. E. church, the lecture advertised for Friday evening, December 17, will be deferred one day and be delivered Saturday evening, December 18. This is the second of the dollar lecture course and is by J. C. Ridpath, the noted author and lecturer. It will be a grand literary treat, to which everybody is invited. Single admission, 25 cents.

Last evening a bold thief put a block into the front door handle of Mr. H. O. Graffe's jewelry house, and having safely barred exit he smashed the plate glass window with a stone. His purpose was to snatch the costly diamonds displayed, but the shock scattered the gems out of reach and the thief contented himself with a scarf pin of no great value. The trick is an old one and frequently played in large cities. The marshals and police instituted search, but the rascal got away. The jewelry in Mr. Graffe's show window will be guarded by double screens hereafter. Mr. Graffe holds an insurance policy on the window and will sustain no loss by reason of the broken glass.

A Delicate Present.

For lady or gentleman, a box of Cashmere Bouquet Soap is always in good form.

FOR RENT—Store room, corner Broadway and Jefferson street, together with stable and wagon shed. Inquire of C. Anderson. 143t

A DRIVE!

—ON—

MEN'S and BOYS

WINTER

BOOTS!

A HEAVY CONSIGNMENT JUST RECEIVED DIRECT FROM THE MANUFACTURERS.

SEE HOW THESE

PRICES STRIKE YOU

Men's Working Boots, $1,25.

Men's "Granite" Boots, good and solid, $1.75.

Men's Grain Shop Boots, $2,00.

Men's full stock, double sole Kip Boots, every pair guaranteed, $2.50.

Men's Dress Kip Boots (worth $3.25) warranted, $2.75.

Men's Veal Calf Double Sole Boots, whole stock back and front, $3.00 (usually sold for $4.00).

Boy's Winter Boots, $1.25.

Boy's Winter Boots, $1.50.

Boy's Winter Boots, $1.75.

Boy's Winter Boots, $2,00.

Men's Gray Felt Polar Boots, $1.85.

Men's Dress Shoes, Congress, Lace or Button, at correspondingly low prices.

Really the Cheapest

SHOE STORE

IN INDIANA.

You can always find goods just as advertised. No catch game at their store.

We tell customers just what the goods are and nothing misrepresented.

Massachusetts

Shoe Co.

Next to Meyer Bros. Drug Store

3 KEYSTONE BLOCK 3

A QUESTION ABOUT

Brown's Iron Bitters

ANSWERED.

The question has probably been asked thousands of times, "How can Brown's Iron Bitters cure everything?" Well, it doesn't. But it does cure any disease for which a physician might prescribe iron. All physicians recognize iron as the best restorative agent known to the profession, and a majority of our leading chemical firms will substantiate the assertion that there are more preparations of iron than of any other substance used in medicine. The above conclusively that iron is acknowledged to be the most important factor in modern medical practice. It is, however, a provable fact, that prior to the discovery of BROWN'S IRON BITTERS there was no perfectly satisfactory iron combination had ever been found.

BROWN'S IRON BITTERS does not injure the teeth, cause headache, or produce constipation—all other iron medicines do. BROWN'S IRON BITTERS Cures Indigestion, Biliousness, Weakness, Dyspepsia, Malaria, Chills and Fevers, Tired Feeling, General Debility, Pain in the Side, Back or Limbs, Headache and Neuralgia—for all these ailments iron is prescribed. Of course,

BROWN'S IRON BITTERS never cures in a minute, like all other thorough medicines, it acts slowly. When taken by men the first symptom of benefit is renewed appetite. Undigested food becomes firmer, the digestion improves, the bowels are active. In women the effect is usually improved and marked. The system begins at once to develop, the skin clears up; healthy color returns to the cheeks; nervousness disappears; functional derangements of the sex regular, and if a pleasant, healthy, abundant, sustaining iron is supplied in the right form, Brown's Iron Bitters is the ONLY iron medicine that is so an improvement. *Dyspepsia and Dyspepsia* are cured.

The Genuine has Trade Mark and crossed red lines on wrapper. TAKE NO OTHER.

NEW ADVERTISEMENTS.

FARMS on James River, Virginia, in *Claremont County*. Illustrated circulars free. J. F. MANCHA, Claremont, Virginia.

DEAFNESS its causes, and a new and successful CURE at your own home, by one who was deaf twenty-eight years. Treated by most of the noted specialists without benefit. Cured himself in three months, and since then hundreds of others. Full particulars sent on application. T. S. PAGE, No. 41 West 31st St., New York City.

Are you CONSUMPTIVE. Have you Cough, Prostration, Asthma, Indigestion? Use PARKER'S TONIC with a dose. It has cured many of the worst cases and is the best remedy for all affections of the throat and lungs, and diseases arising from impure blood and exhaustion. Thousands annually succumbing against disease, and slowly drifting to the grave, will be rescued from premature death by the timely use of Parker's Tonic. Self-delay is dangerous. Take it at once. Does not stimulate, but gives life and strength to the aged and infirm. $1 at Druggists.

Gluten Flour and Special Diabetic Food, are invaluable as a wholesome repairing Flours, for Dyspepsia, Diabetes, Debility, and Children's Food. No Bran, mainly free from Starch. Sixty free to physicians and clergymen who will pay Express Charges. Send for Circular to FARWELL & RHINES, Watertown, N. Y.

KNABE PIANOFORTES.

UNEQUALED FOR

Tone, Touch, Workmanship & Durability

WILLIAM KNABE & CO.,

Nos. 204 and 206 West Baltimore st., Baltimore. No. 112 Fifth avenue, New York.

BENSON'S (CAPCINE) POROUS PLASTER

Highest Awards of Medals in European and America.

The newest, quickest, safest and most powerful remedy known for Rheumatism, Pleurisy, Neuralgia, Lumbago, Backache, Weakness, colds in the chest and all aches and pains. Endorsed by 8,000 physicians and druggists of the highest repute. Benson's Plaster promptly relieves and cures where other plasters and greasy salves, liniments and lotions are absolutely useless. Beware of imitations under similar sounding names, such as "Caps-Foam," "Capsolin," "Capsicine," as they are utterly worthless and intended to deceive. Ask for Benson's and take no other. All druggists. SEABURY & JOHNSON, Proprietors, New York.

PENNYROYAL PILLS

"CHICHESTER'S ENGLISH."

The Original and Only Genuine. Sold and always Reliable. Beware of worthless imitations. Indispensable to LADIES. Ask your Druggist for "Chichester's English," and take no other, or inclose in stamps for particulars and 1000 letters. Name PAPER. Chichester Chemical Co. 2211 Madison Square, Philada., Pa. At Druggists. Trade supplied by Jos. D. Park & Sons, Pittsburgh, Pa.

NEW ADVERTISEMENTS.

PENSIONS and Claims Collected or NO PAY. Increase and bounty due many. Rejected Cases reopened. Stamp for circular showing who are entitled to claims.

PATENTS secured or NO PAY. Model or rough sketch of invention and will report as to pat ent ability free. Best of references.

BELL U. MILLER, ATTY, WASHINGTON, D. C.

A DISTINGUISHED PHYSICIAN'S PRESCRIPTION — DISTINGUISHED PRESCRIPTION

DR. A. C. HOXSIE'S CERTAIN CROUP CURE

A SURE RELIEF IN ASTHMA, CROUP, COUGHS, BRONCHITIS, INFLUENZA. 50 CENTS.

FREE OF COST

Call at our store and get Free sample Bottle of Keep's Balsam for the Throat and Lungs, the most successful Cough and Lung Remedy ever sold. YOU WILL see the excellent effect after taking the first dose. Large size 50 cts. and $1.

Respectfully, DORIE & CO.

marchl8-1y

All Sorts of

hurts and many sorts of ails of man and beast need a cooling lotion. Mustang Liniment.

Daily Sentinel

TUESDAY, DEC. 14, 1886.

BERT M'DONALD.

A Young Wabash Tobacconist Gone Crooked—The Receipts and Revenues of the State—Other Gossip.

WABASH, Ind., Dec. 14.—A sensation was caused here to-day by the announcement that Bert McDonald, proprietor of a cigar and tobacco establishment, who, last April, gained notoriety by marrying a little fourteen-year-old girl named Josie Gray, has skipped out. McDonald is supposed to have left on Saturday. In addition to abandoning his child-wife, who is in a delicate situation, he left numerous unpaid debts, and his stock of goods was taken under chattel mortgage. McDonald came from Warsaw here. He was reported to be heir to a large fortune, and figured somewhat in social circles.

WARSAW, Dec. 14.—A sensation has been created here by the fact that I. J. Wolf, a prominent business man and member of the city council, has skipped out, leaving numerous creditors to mourn. For some time past Wolf has conducting his business in a loose fashion and contracted debts recklessly. He was regarded as a jolly good fellow and made many friends. He was treasurer of several secret societies, and, it is reported, made way with the funds, leaving his bondsmen to hold the bag. His family purchased tickets for a point in Kansas, and he will probably join them on the way.

BRUCETON, Ind., Dec. 14.—No step has been taken toward pushing the contest of Lafamore vs. Mock for representative since the notice was served on Mr. Mock. It is dead.

ANDERSON, Ind., Dec. 14.—The Anderson Weekly *Bulletin* has been discontinued, the franchises of the same passing into the hands of Brownenberg & Hilligas, publishers of the Anderson *Democrat*. This gives the *Democrat* clear sailing and will be greatly to the advantage of all concerned. Madison county is reliably democratic and with its democratic voters makes a good field for a democratic paper.

HUNTINGTON, Ind., Dec. 14.—Hugh McCauley and William S. Workman have entered suit in the circuit court here against the Chicago and Atlantic railroad for $5,000 damages each, for injuries sustained—the first for injury to his shoulder and the second for the loss of two toes.

GENERAL GOSSIP.

Burglars entered Wm. Zynn's saloon at Redford and got $15 in cash. It is not known what quantity of whisky and cigars they took.

The survivors of the Nineteenth Indiana infantry will hold a reunion in Muncie to-morrow. Colonel Dudley will be present and participate in the exercises.

Ex-Mayor Kimmel, of Lafayette, has been honorably acquitted of the charge of witholding pension papers.

At Osgood the dry goods and grocery store of J. McCoy was entered and robbed of $47 in cash. No clew.

At the residence of Samuel Whiteman, at Pendleton, on Thursday, John Seamons and Hannah Armstrong were married. The groom is sixty-five and the bride seventy-one years of age.

About forty couples of the best society people of North Manchester have organized a society for the propagation of social amusements, a series of lessons on the newest dances being part of the program.

Robert Kelly, ex-treasurer of Lawrence county, has acknowledged himself a defaulter of $2,000 of his public funds, and made an assignment. Kelly was rated very wealthy, and was one of the best citizens of the county.

The city council of Vincennes is in a dilemma. City Treasurer Dustemberg is charged with being a defaulter to the amount of $10,000 and refuses to resign and the council is powerless to remove him. His bondsmen have been released from liability by the circuit court judge. The council proposes to declare the office vacant. It has already passed a resolution to the effect that he refuses to pay orders and is a defaulter to the above amount.

The state auditor has prepared his annual report. It is devoted largely to a discussion of valuation of the taxable property of the state and inequalities and insufficiencies of the state's method of equalization. Forty days are not sufficient for the work of equalization. The auditor recommends that the various district boards equalize the property in their respective districts and that the state board equalize the returns of the districts. The attention of the legislature is called to the decrease in the assessed valuation of property. There is no decrease in fact, and a method by which the true valuation could be arrived at should be devised. The total valuation of property in the state for 1886 is $794,026,597, a decrease from 1885 of $53,837,169. The estimated receipts for the year 1888 are $1,378,000; estimated expenditures, $1,331,000. This does not include estimated expenditures for the new insane hospitals, which will add $107,000 for completion and $90,000 for maintenance for the year 1887, and $201,000 for 1888. The estimated expenditure for 1887 will exceed the estimated revenues by $488,161, not including the cost of the new hospital equipment. The state license fund shows the following totals: Total disbursements, $1,809,359; balance, $221,303.98. The amount set apart for furnishing is $144,438. In the insurance department $50,488 in tax was collected during the fiscal year. Three companies withdrew from doing insurance business in the state and fourteen were admitted. The gross receipts of all the companies were $3,724,770; losses paid, $1,808,798.

THE LATEST.

The News Given Fresh From the Wires Without Dates.

Justice Woods, of the supreme court, is dying.

The court house at Springfield, Ill., was damaged by fire.

Jay Gould says telegraph rates will not be advanced.

Three persons were asphyxiated by coal gas in Chicago Sunday.

August Medley, a Columbus boy, was drowned Sunday while skating.

Rev. John J. Hight, D. D., assistant editor of the *Western Christian Advocate*, is dying.

The famous firm of Zaldovich, of Minck, Lithuanian, has failed. The liabilities of the house are $1,000,000 roubles; assets, unknown.

The Gate City guards, the most famous of southern volunteer companies, will make a European tour next summer, to cover three months.

The National Clothing cutters' election resulted: National secretary and treasurer, J. H. Gels, of New York; national executive board, James L. Wright, Philadelphia; James Hughes, Chicago; A. M. Lovell, Cincinnati; John Lutz, Newark, N. J., and William Schroder, Milwaukee.

The coachman husband of Victoria Morcelni who had been missing for some time was found at the Brooklyn navy yard. He quietly enlisted as a marine some weeks ago.

Henry D. Garrett, a New York attorney, tried to commit suicide rather than answer a charge of fraudulently appropriating $12,000. He was under $10,000 bond.

General Booth, of the Salvation army, has sailed for his England home.

W. W. Durand, a well known circus agent, dropped dead in the depot at Indianapolis.

The co-operative board of the Knights of Labor in Philadelphia determined to invest $40,000 in co-operative concerns.

The propeller "Lawrence," during a fog yesterday morning, went on the rocks near North Point, in Lake Michigan. She is valued at $30,000 and is loaded with lumber from Cheboygan.

The Minnesota and Northwestern road is at present boycotted by the jobbers and millers of Minneapolis because it is too much of a St. Paul institution.

Congress passed a bill forfeiting the land grant of the Ontonagon and Brule river company, amounting to 384,000 acres.

M. H. Day has withdrawn from the race for governor of Dakota, and Judge Church will probably get the place.

The secretary of the interior signed an order for the sale of so much of the Atlantic and Pacific forfeited lands as lie in New Mexico, the price to be $2.50 per acre.

The Hennepin canal committee is trying to get the engineers to change their report in favor of the Rock Island route and accept the canal from Chicago to LaSalle, instead of from Chicago to Joliet.

The hoisting works of the west end coal shaft, at Springfield, Ill., were burned, involving a loss of $10,000.

Mrs. M. R. Smith, who is being prosecuted by the state authorities for doing an illegal insurance business, placed in the hands of her attorneys the names of two hundred persons on the Chicago board of trade who she charged had been engaged in a similar business.

Wm. Reed, ex-treasurer of the South Bend railroad, pleaded guilty to embezzling $169,000.

PITTSBURG, Dec. 14.—The Dennison and Wheeling accommodation, going east on the Pan Handle road, struck three section men near Nimick's Station, four miles west of this city, this morning, killing Pat Howard outright and seriously injuring Frank Cook and P. Hartington.

Captain Mitchell, of the bark Antoine Sala, New York and Havana trade, came home in May, entirely helpless with rheumatism. He went to the mountains, but receiving no benefit, at his wife's request began to take Hood's Sarsaparilla. He immediately began to improve; in two months his rheumatism was all gone, and he sailed in command of vessel a wellman. Hood's Sarsaparilla will help you. Sold by all druggists.

HARRISON WEAKENS.

It is Said the Chilly Statesman Will Not Run for Senator—Dudley and Gresham in the Race.

INDIANAPOLIS, Dec. 14.—A marked stir in political circles is occasioned by the publication of a rumor that General Harrison has decided to withdraw from the senatorial race. The authority for the rumor is vague, and as yet the attendant circumstances, as related, were not wanting in plausibility.

General Harrison, it is held, is not in sympathy with the pernicious activity of certain republicans who are disposed to think that the party must control the legislature as a necessity. He is especially opposed to becoming involved in any wrangle over the control of the legislature, and dreads the association of his name with questionable methods that may be resorted to in the coming contest. A further reason is that his intimate friends have beseught him to withdraw from all entangling alliances and hold himself in readiness for the campaign of 1888. The program is for Senator Harrison to announce to the coming republican caucus that he is not a candidate for re-election to the senate. W. W. Dudley is said to be the person who will take his place in the fight.

Judge Gresham has been in the city for a couple of days, and politicians from all parts of the state have visited him, and conferences are held at his room nightly. It is said that a strong pressure is being made to induce him to become a candidate for the United States senate against Harrison, and much enthusiasm is manifested by his personal friends here. They claim that he is still a citizen of Indiana and is eligible to the position.

WASHINGTON, D. C., Dec. 14.—Senator Harrison being shown an Indianapolis dispatch in the New York *Sun*, stating that he had become disgusted at the "disreputable work of his party" to secure a majority of the legislature and had withdrawn from the senatorial race, believing that if he continued in it he would be injured in his presidential boom. The senator said there was no truth whatever in the statements, but things are not looking so bright since Judge Gresham is mentioned.

COMMERCE.

Provisions of the Inter-State Commerce Bill Agreed Upon in Conference, and Which Will Probably Become a Law.

WASHINGTON, Dec. 14.—The senate and house committee of conference on the inter-state commerce bill, Saturday agreed on a bill which will be reported to both houses and will probably pass. Judge Reagan, of Texas, gives a brief statement of the provisions of the bill as agreed upon by the two committees, as follows: We have not adopted the provisions of either bill entire. We adopted the principles of the house prohibiting discrimination by rebates, drawbacks, cut rates, or otherwise. We included the long and the short haul provisions of the house, with an amendment giving the right to the commission in special cases to allow more charge for the short than the long haul. We adopted the provisions of the house bill guarding against pooling and the clause on the subject of publishing rates with an addition which improves the section by allowing the commission to require the publication of the rates of the railroad to the points beyond its lines. We provided that a violation of the provisions of the act is ground for a civil suit and a criminal prosecution, and that in case of a civil suit, where the party recovers, his attorney's fee is to be taxed and the sum is to be paid as a part of the bill of costs. We agreed to a commission with modifications of its powers, as indicated in the foregoing and also a new provision that any party aggrieved by the action of the railroads may either proceed in the courts of the country or go before the commission, but not before both.

An effort will be made in the house this week to go into the committee of the whole to consider revenue matters, when a motion will be made to take up the Morrison tariff bill. The motion will not be made until about a dozen revenue reformers, now absent, have taken their seats. If nothing else result from the movement, it will again put the republicans on the record against the platform declarations and underlying principles to which they claim to belong.

A Winchester Assignment.

WINCHESTER, Dec. 14.—Albert Stanley, grocer, has made an assignment for the benefit of creditors. Liabilities unknown. Assets quite light.

In the suit of August Heals vs. Robert W. Stewart, involving the ownership of a piano, the supreme court has sustained the decision of Judge O'Rourke.

Keep Dr. Bull's Cough Syrup at home. Physicians prescribe it. Thousands take it. Price 25 cents.

Mr. Henry Mylander, a well known tailor of Baltimore, writes: "I do not hesitate to pronounce Salvation Oil a most excellent liniment."

25¢ A BOTTLE. SALVATION OIL KILLS PAIN. "The Greatest Cure on Earth for Pain." Will relieve more quickly than any other known remedy. Sprains, Bruises, Burns, Scalds, Cuts, Lumbago, Toothache, Sores, Frostbites, Backache, Quinsy, Sore Throat, Sciatica, Wounds, Headache, Neuralgia, Sprains, etc. Price 25 cts. & bottle. Sold by all druggists. Insist on having the genuine Salvation Oil. Beware of counterfeits. The genuine bears the signature of Jerome B. Fairchild. Expected Yearly Sales, one million bottles. Fac-similes signature. A. G. Meyer & Co., Sole Proprietors, Baltimore, Md., U. S. A.

Dr. Bull's Cough Syrup will cure your Cough at once. Price only 25 cts. a bottle.

SMOKE THE CROCODILE CIGAR HAVANA FILLED 5¢ HAS NO EQUAL LORD TENNYSON SPANISH HAND MADE 10¢ CIGAR WILL SUIT THE MOST FASTIDIOUS FOR SALE BY GEO. H. LOESCH, Druggist, Wholesale and Retail Agent, Corner Barr and Wayne Streets. Oct. 24-eod-6mo.

Maverick National Bank, BOSTON, MASS.

CAPITAL - - - - $400,000
SURPLUS - - - - 400,000

Accounts of banks, bankers and corporations solicited.

Our facilities for collections are excellent and we re-discount for banks when balances warrant it.

Boston is a Reserve city, and balances with us from banks (not located in other reserve cities) count as a reserve.

We draw our own exchanges on London and the continent, and make cable transfers and place money by telegraph throughout the United States and Canada.

Government bonds bought and sold, and exchanges in Washington made for banks without extra charge.

We have a market for primo first-class investment securities, and invite proposals from states, counties and cities when issuing bonds.

We do a general banking business, and invite correspondence.

ASA P. POTTER, Pres't.
JOS. W. WORK, Cashier.
nov2w&s-6m

NOTICE TO CONTRACTORS.

Sealed proposals will be received at the office of G. W. Munnert, Wawaka, Ind., (Noble County) Ind., on Thursday, December 16, 1886, for furnishing all materials and labor required in the erection and completion of a brick school building at Wawaka, Ind. Plans and specifications may be seen at the office of G. W. Munnert, Wawaka, Ind., or at the office of H. W. Matson, architect, 82 East Main street, Fort Wayne, Ind. All bids must be accompanied with a certified check of $100.

The trustee reserves the right to reject any or all bids.

HENRY STUHR, Trustee.
tu-th-sat-6td Wawaka, Ind.

MELLIN'S FOOD

TRADE MARK

FOR INFANTS AND INVALIDS.

THE ONLY PERFECT SUBSTITUTE for Mother's Milk. The most nourishing diet for invalids and nursing mothers. Keep in all climates. Commended by Physicians. Sold everywhere. Send for our book, "The Care and Feeding of Infants." Sent Free.

DOLBER, GODDARD & CO., Boston, Mass.

H. H. BARCUS, CONFECTIONERY & OYSTER PARLOR 116 CALHOUN STREET.

Manufacturer of all kinds of home-made candies, almond, fruit, cocoanut, old fashioned molasses and peanut candy, Prince Albert cocoanut, nut cream ices, etc. Home-made broken, mixed, 15 cents a pound; chocolate creams, 20 cents. Try his horehound and tar drops, the best cough drops made.

H. H. BARCUS. 6-3w

ADVERTISERS can learn the exact cost of any proposed line of advertising in American papers by addressing Geo. P. Rowell & Co., Newspaper Advertising Bureau, 10 Spruce St., New York. Send 10cts. for 100-Page Pamphlet.

DISSOLUTION OF PARTNERSHIP.

The firm of Welch & Baker has this day been dissolved by mutual consent.

JOHN H. WELCH,
JOHN BAKER.

Fort Wayne, Ind., Dec. 13, 1886. 13-6t

WANTED.

WANTED—Parties desiring good board call at the GRAPPMILLER HOUSE, No. 126 Calhoun Street.

WANTED—An active man (one out of employment) to begin on moderate salary and work himself up, representing, in his own locality, an old established house. Reference exchanged. A.M. MANUFACTURING HOUSE, 12 Bursley Street.

WANTED—General agents to wholesale and retail my New Motor. Rare chance to make money. Good salary or 50 cts. on the dollar commission. Send for circular. F. M. WEAVER, Indianapolis, Ind. nov15-lm

LADIES wanted to get up Tea Clubs for our Pure Teas and Coffees. A host of useful articles to select from as premiums. Send for illustrated Price and Premium List. *Special Offer:* to every *fourth person* that answers this advertisement, we will send *free* one pound of choice Tea. Address NAVY TEA & COFFEE CO., Boston, Mass. Oct 23-3m

WANTED—A live, energetic man to represent us. $75 per month and expenses. Goods staple; every one buys; outfit and particulars *free*. STANDARD SILVERWARE CO., Boston. Oct 16-3m

WANTED—All persons to know that you can get books bound in fine style and on short notice at the Sentinel office.

MONEY to loan on improved Real Estate. For particulars address "Box 1418," City. 29-tf.

NOTICE.—Business men accessible of the fact that office appliances that save labor and dispatch business generally are desirable to have. In this respect the Amberg Cabinet Letter File ranks high. No one once using it would be without it. Send for catalogue. Cameron, Amberg & Co. jan6-1y

WANTED—Parties with capital to control the state on an invention for relieving horses in drawing heavy loads. Sells to every horse owner. Extraordinary, but an established thing, and thousands now in use. Big inducements to energetic men. For terms and particulars address O. A. White, 234 East Lake street, Chicago, Illinois.

FOR RENT.

FOR RENT—A two story brick dwelling, No. 84 East Washington st. Good repair; 8 rooms; gas; good cistern and cellar. O. P. MORGAN. 5-tf

FOR RENT—Two story brick house, No. 242 West Berry St. Inquire of D. D. Angell, 62 Calhoun St. 31-tf

LOST.

LOST—On Friday evening, somewhere between the south depot and the residence of William Fleming, a brown leather satchel. The finder will be suitably rewarded by leaving the same at this office. 11-tf.

Arrival and Departure of Trains

NEW YORK, CHICAGO & ST. LOUIS R. R.

GOING EAST.		GOING WEST.
Ar. 1 30 pm	Express	Ar. 1 50 pm
Lv. 6 10 am	Accommodation.	Lv. 6 45 pm

PITTSBURG, FT. WAYNE & CHICAGO R. R.

GOING WEST.		GOING EAST.
12 45 pm—Lv.—	Mail and Ex.	—Ar— 2 20 pm
7 00 am "	Limited Ex.	" 9 00 pm*
6 05 p. m. "	Fast Thro'h Ex.	" 1 45 am*
1 55 am* "	Mail and Ex.	"
4 00 pm "	Plymouth Ac.	"
5 20 am "	Local Freight.	" 7 00 am
	Crestline Ac.	" 11 05 am

*Daily. All others daily except Sunday.

WABASH, ST. LOUIS & PACIFIC R. R.

GOING WEST.		GOING EAST.
5 10 am—Lv.—	Limited Ex.	—Ar.— 7 50 pm
11 55 pm "	Through Ex.	" 3 25 pm
8 17 pm "	Tuntings Mail*	" 8 25 am
8 17 pm "	Fast mail†	"
8 55 am "	Andrews Accom.	Freight † " 4 30 am
	Ac'd Passenger	"

†Daily. ‡Except Sunday.

Limited Express, through sleepers, free chair cars. Through Mail, Palace sleeping cars between New York and St. Louis.

INDIANAPOLIS TIME CARD.

LV. FT. WAYNE.	AR. INDPS.
6 10 am	10 45 am
1 25 pm	4 45 pm
8 17 pm	1 45 am

RETURNING.

Leave Indianapolis at 7:15 am; arrive at Fort Wayne at 11:15 pm.

Leave Indianapolis at 2:15 pm; arrive at Fort Wayne at 7:40 pm.

Leave Indianapolis at 7:00 pm; arrive at Fort Wayne at 8:35 am.

GRAND RAPIDS & INDIANA R. R.

GOING NORTH.		GOING SOUTH.
8 00 am—Lv.—	Mail and Ex.	—Lv.— 1 10 pm
3 05 am "	Through Ex.	" 5 25 am
2 10 pm "	Express	" 11 45 pm

Accommodation train arrives from the south at 3:25 p. m.

Trains daily except Sunday.

LAKE SHORE & MICHIGAN SOUTHERN

[Fort Wayne Division.]

FROM NORTH.		GOING NORTH.
10 45 am—Ar.—	Cincinnati Ex.	—Lv.
	Detroit Ex.	" 4 40 pm
9 40 pm "	Detroit Express.	" 11 20 am
5 30 pm "	Way Freight	" 6 40 am

All trains daily except Sunday.

FT. WAYNE, CINCINNATI & LOUISVILLE.

FROM SOUTH.		GOING SOUTH.
9 10 pm—Ar.—	Ind. & Cin. Ex.	—Lv.—8 50 am
4 10 pm "	Cin. & L. Mail	" 10 50 am
5 30 pm "	Freight	" 5 30 am
3 00 pm "	Freight	" 8 "

Trains daily except Sunday.

Geo. R. Bowen.

Plumbing, Steamfitting, Sewering.

Particular attention given to Sanitary Plumbing and Sewering.

Bath Tubs, Boilers, Water Closets, Sinks, Hydrants, Yard Hose, Brass Trimmings for Engines, Etc.

NO. 110 CALHOUN ST.

A. HATTERSLEY & SON

PLUMBERS

Steam and Gas Fitters.

—DEALERS IN—

GAS FIXTURES

Main Street, East of Clinton Fort Wayne, Ind.

Brass Work Iron and Lead Pipe

Lift and Force Pumps,

Sheet Lead, Bath Tubs, Wash Bowls Rubber Hose, etc.

Old gas fixtures regilt, bronzed and made equal to new.

POND'S EXTRACT
VEGETABLE PAIN DESTROYER

Hemorrhages. Bleeding from the Lungs, Stomach, Nose, or from any cause is speedily controlled and stopped.

Sores, Ulcers, Wounds, Sprains and Bruises. It is cooling, cleansing and Healing.

Catarrh. It is most efficacious for this disease, Cold in the Head, &c. Our "Catarrh Cure," is specially prepared to meet serious cases. Our Nasal Syringe is simple and inexpensive.

Rheumatism, Neuralgia. No other preparation has cured more cases of these distressing complaints than the Extract. Our Plaster is invaluable in these diseases, Lumbago, Pains in Back or Side, &c.

Diphtheria & Sore Throat. Use the Extract promptly. Delay is dangerous.

Piles. Blind, Bleeding or Itching. It is the greatest known remedy; rapidly curing when other medicines have failed. Our Ointment is of great service where the removal of clothing is inconvenient.

For Broken Breast and Sore Nipples. Mothers who have once used The Extract will never be without it. Our Ointment is the best emollient that can be applied.

Female Complaints. In the majority of *female* diseases the Extract can be used, as is well known, with the greatest benefit. Full directions accompany each bottle.

CAUTION.

Pond's Extract Has been imitated. The genuine has the words "Pond's Extract" blown in the glass, and our picture trade-mark on surrounding buff wrapper. None other is genuine. Always insist on having Pond's Extract. Take no other preparation. *It is never sold in bulk, or by measure.*

Sold everywhere. Prices, 50c, $1, $1.75.

Prepared only by POND'S EXTRACT CO., NEW YORK AND LONDON.

GRATEFUL—COMFORTING.

EPPS'S COCOA.

BREAKFAST.

"By a thorough knowledge of the natural laws which govern the operations of digestion and nutrition, and by a careful application of the fine properties of well selected Cocoa, Mr. Epps has provided our breakfast tables with a delicately flavored beverage which may save us many heavy doctors' bills. It is by the judicious use of such articles of diet that a constitution may be gradually built up until strong enough to resist every tendency to disease. Hundreds of subtle maladies are floating around us ready to attack wherever there is a weak point. We may escape many a fatal shaft by keeping ourselves well fortified with pure blood and a properly nourished frame." —Civil Service Gazette.

Made simply with boiling water or milk. Sold only in half pound tins by grocers, labeled thus: JAMES EPPS & CO., Homeopathic Chemists, London, England.

Feb 20-weekly

Ladies

Do you want a pure, blooming Complexion? If so, a few applications of Hagan's MAGNOLIA BALM will gratify you to your heart's content. It does away with Sallowness, Redness, Pimples, Blotches, and all diseases and imperfections of the skin. It overcomes the flushed appearance of heat, fatigue and excitement. It makes a lady of THIRTY appear but TWENTY; and so natural, gradual, and perfect are its effects, that it is impossible to detect its application.

I CURE FITS!

When I say cure I do not mean merely to stop them for a time and then have them return again. I mean a radical cure. I have made the disease of FITS, EPILEPSY or FALLING SICKNESS a life long study. I warrant my remedy to cure the worst cases. Because others have failed is no reason for not now receiving a cure. Send at once for a treatise and a Free Bottle of my infallible remedy. Give Express and Post Office. It costs you nothing for a trial, and I will cure you. Address Dr. H. G. ROOT, 183 Pearl St., New York.

Nov. 17-d&w 6mo.

ORANGE BLOSSOM

Notice to the Ladies.

I have secured the agency for Dr. McGill's Famous Specific Orange Blossom. A positive cure for all female diseases. Every lady can treat herself. A circular of explanation and a trial box free.

Oct 23-1&w6mo THIEME & GROSS.

CONSUMPTION

I have a positive remedy for the above disease; by its use thousands of cases of the worst kind and of long standing have been cured. Indeed, so strong is my faith in its efficacy, that I will send TWO BOTTLES FREE, together with a VALUABLE TREATISE on this disease, to any sufferer. Give Express and P. O. address. DR. T. A. SLOCUM, 181 Pearl St., N. Y.

Nov. 17-d&w-6mo.

J. C. PELTIER,
UNDERTAKER AND EMBALMER,
17 W. Wayne St.

Telephone No. 174.

May 22 1y.

The Mirror

is no flatterer. Would you make it tell a sweeter tale? Magnolia Balm is the charmer that almost cheats the looking-glass.

EXPLORING ALASKA.

RETURN OF THE UNITED STATES GOVERNMENT EXPEDITION.

Lieut. George M. Stoney, U. S. N., Spends a Year and a Half in Seeking the Secrets of That Frozen Land—Some Light on the New Territory.

Slowly but surely is the territory of Alaska forced to give up its secrets. Government and private expeditions have recently returned after visiting unexplored portions of this territory, while missionaries and mercantile companies are settling in the country for permanent conquest.

WINTER QUARTERS OF STONEY EXPEDITION.

The latest expedition to return was that of Lieut. George M. Stoney, U. S. N. This expedition was sent out over a year ago to explore that portion of Alaska north of the great Yukon river and between it and the Arctic ocean. The winter quarters of the expedition were at Fort Cosmos, and from there as a center sledging parties were sent out in all directions. As much of the country had never been visited by a white man before, many of the natives threatened to resent the intrusion of the explorers, though they were representatives of the government of that region, carrying the Stars and Stripes.

Mr. A. D. Wolfe, who accompanied the expedition, writes briefly of some of its points of interest as follows: The Nushegak river is the fourth largest river in Alaska, the Putnam or Koowak river, which has attracted so much attention lately, being but a small stream in comparison with the Nushegak. Fort Alexander is the name of the trading post of the Alaska Commercial company. Large quantities of land furs are obtained here, the source of supply being the entire Alaska peninsula on its western side. Within the past few years three salmon canneries have been established on the banks of the river. The fish, which are very large, are caught in great numbers by means of traps set at low water in the mud. One of the peculiarities of this river is the immense rise and fall of the tide. At low water, in order to obtain a landing, nearly a mile of mud flat has to be traversed before reaching the house. Upon its upper portion, the Nushegak spruce abounds, forming dense groves, while the precipitous cliffs on either side form very picturesque scenery.

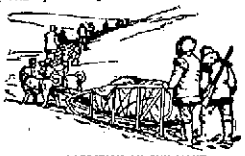

THE EXPEDITION ON THE MOVE.

From November until May the river is frozen over, and then the hunting season commences. Moose, deer and grouse abound in the mountainous district between the lakes of the northern portion of the peninsula. The snow lies very deep in the forests, and it requires the aid of snowshoes to traverse the country when engaged on sled trips or hunting expeditions. In the summer traveling is done by means of a three-hole kyack, portages being made between the various lakes that stud the country.

Lake Ilamna is the largest body of fresh water in the territory. It requires from two to three days to cross from shore to shore. High mountains, some extinct volcanoes, others only partially smoldering, border on the lake. It has been supposed that Lake Baikal, in Siberia, was the only interior body of fresh water into which seals run up from the sea, but investigation proves that the spotted seal also frequents the waters of Lake Ilamna. Lake Teochak is another large body of fresh water, but its position has not yet been definitely placed upon any Alaskan chart. The natives at Nushegak and upon the Alaska peninsula are docile, and possess similar traits to those of the Eskimo race. Schools are about to be established among them. Although perhaps without much success at the outset, they may eventually be somewhat educated. At present the people want the teachers to pay them to come to school. Many of these natives are members of the Russo-Greek church, a resident priest having dispensed religious comfort to them for a number of years.

NATIVE HUTS AND CACHE.

Their houses are similar in form to those seen throughout the western portion of Alaska, viz., built of timber and earth, underground. Their caches, raised on poles, are receptacles for dried salmon and other food for winter supplies. Salmon forms the main food, and as the run of these fish upon the Nushegak is immense, large quantities are stored. Numerous small rivers empty into the Behring sea, the Ugashik and Taglak being the principal ones, while the second largest river of the territory, the Kuskoquim, embouches into Bristol bay. Numerous glaciers are seen on the shores of Lake Ilamna, the clear, blue ice appearing like a mirror set in a deep, somber framework of green spruce and brown rocks. Some interesting forms of glacial action may also be seen, the cliffs being worn almost smooth by ice and the rocks chiseled as if by human hands.

The entire Alaska peninsula presents picturesque, and, with its large lakes and their wonderful scenery, is one of the most interesting portions of the territory.

Hood's Sarsaparilla has cured thousands of cases of rheumatism. This is abundant reason for belief that it will cure you. Try it.

Father Higgins, of New Haven, is the first ecclesiastic in this country to receive the degree of Doctor of Theology from Pope Leo.

Brown's Bronchial Troches will relieve bronchitis, asthma, catarrh, consumptive and throat diseases. They are always used with good success.

President Arthur's Self-Control.

It was always a lucky day for anybody who could do a favor for President Arthur. He was a patient and polite listener. I never heard that he ever interrupted a narrator or cut off another's story. Once in awhile he was a little impatient with his clerks, but only for a moment. Then he would find a way to show them, without acknowledging it, that he was sorry. No man ever saw him annoyed or irritated or heard him say a careless word in public. He controlled himself wonderfully at times. He was not what may be called a hard worker, like Mr. Cleveland. He was a clear and quick thinker and saw what was to be seen at once. He made others do his work. If he wanted to write a letter to a person or an association wherein he wanted to give his views, he merely gave his views to his secretary and the latter prepared the letter, which the president revised and signed. To newspaper men he was ever considerate, and so were those about him. Sometimes the local reporters and the correspondents were not given what they wanted, but they were always cordially treated.—Washington Cor. Philadelphia Press.

Mary Foster, who killed her room mate in Des Moines, has been found guilty in the second degree.

For the Many Complaints incidental to cold and severe weather, Pond's Extract will be found a welcome and effective remedy. Use it in all cases of chilblains, frozen limbs, stiffness of the joints, swollen face, chapped hands and lips, roughness of skin caused by harsh winds, hoarseness, Asthma, &c. Used internally and externally. Genuine in bottles only with buff wrappers.

John E. Owens, the famous comedian, died yesterday afternoon.

In the Hop Plasters the virtues of fresh hops are combined with strengthening and stimulating balsams, and its cures of weak back, pain in the side, rheumatism, neuralgia or pain in the chest are simply marvelous, it being more efficacious and thorough than any liniment or liquid remedies. You'll say so after using.

Governor Lee has refused to interfere with the sentence of the courts in the case of T. J. Cluverius.

Children Starving to Death

On account of their inability to digest food, will find a most marvellous food and remedy in Scott's Emulsion. Very palatable and easily digested. Dr. S. W. Cohen, of Waco, Texas, says: "I have used your Emulsion in Infantile wasting. It not only restores wasted tissues, but gives strength, and increases the appetite."

A telephone invented by two young men at Houston, Texas, was yesterday tested on a circuit of 840 miles, and proved thoroughly practicable.

When Baby was sick, we gave her Castoria,
When she was a Child, she cried for Castoria,
When she became Miss, she clung to Castoria,
When she had Children, she gave them Castoria,

Salvoyre's lyric drama, "Egmont," was produced at the Paris Opera Comique Monday night, with great success.

A CARD.

To all who are suffering from the errors and indiscretions of youth, nervous weakness, early decay, loss of manhood, &c., I will send a recipe that will cure you, FREE OF CHARGE. This great remedy was discovered by a missionary in South America. Send a self-addressed envelope to the REV. JOSEPH T. INMAN, *Station D, New York City.*

Advice to Mothers.—Mrs. Winslow's Soothing Syrup should always be used when children are cutting teeth. It relieves the little sufferers at once; it produces natural, quiet sleep by relieving the child from pain, and the little cherub wakes as "bright as a button." It is very pleasant to taste. It soothes the child, softens the gums, allays all pain relieves wind, regulates the bowels, and is the best known remedy for diarrhœa, whether arising from teething or other causes. Twenty-five cents a bottle.

Jan. 19-eodawly.

A Positive [illegible]

[illegible] will cure the most [illegible]

Allan's S[illegible] Buggies.

[illegible] Price $1.50. [illegible] CURE. [illegible]

Candy
Candy
Candy
Candy
Candy
Candy

SEND

1, 2, 3, 4 or $5 for a sample retail box by express of the

BEST CANDIES

In America, put up in elegant boxes and strictly pure. Suitable for presents. Express charges light. Refers to all Chicago. Try it once. Address,

C. F. GUNTHER, Confectioner, Sept. 20-3m Chicago.

JOS. H. BRIMMER
The Only Practical
SIGN PAINTER
IN THE CITY.

Is making a specialty of *REPAINTING HOUSES* In the highest style of the art.

No. 7 Harrison Street.

April 15 1y.

MEAT DOWN!

Boiling Meat	5c per lb
Roasts	6 to 8c per lb
Steaks	8 to 10c per lb
Sausage	10c per lb
Hams	12½ per lb

Lamb, Veal and Bacon, etc., at bottom prices at HALLER'S MEAT MARKET, 85 South Calhoun street. oct30-3m

HAY-FEVER

ELY'S CREAM BALM Is not a liquid, snuff or powder. Applied into nostrils is quickly absorbed. It cleanses the head. Allays inflammation. Heals the sores. Restores the senses of taste and smell. 50 cents at Druggists; by mail, registered, 60 cents.

ELY BROTHERS, Druggists, Owego, NY.

MADDEN & COX
—PRACTICAL—
Sanitary Plumbers
STEAM & GASS FITTERS.

—DEALERS IN—

Sanitary Appliances, Water Closets, Bath Tubs, Wash Stands, Hydrants, Pumps, Sinks, Cesspools,

Aartistic Gas Fixtures,

73 Calhoun Street,

Fort Wayne, - - - - Ind.

aug 21-6m.

O. D. WEISELL DENTIST
34 Calhoun St.

Offers a professional experience of over 25 years. april 23 1y

FRANKS & WELLMAN

Undertakers and Embalmers,

Corner Main and Clinton Streets

We warrant our prices less than anyone else in the City. may31-1y

PENNYROYAL WAFERS are successfully used monthly by over 10,000 Ladies. Are Safe, Effectual and Pleasant $1 per box by mail, or at druggists. Sealed Particulars 2 postage stamps. Address The Eureka Chemical Co., Detroit, Mich.

Sold in Fort Wayne by Dreier Bro. Oct. 18-1y.

DR. JAMES M. DINNEN,

PHYSICIAN AND SURGEON.

Office, 78 Calhoun street. Residence, 62 West Wayne street

MATHEY CAYLUS'

Used for over 25 years with great success by the physicians of Paris, New York and London, and superior to all others for the prompt cure of all cases, recent or of long standing. Put up only in Glass Bottles containing 64 Capsules each. PRICE 75 CENTS, MAKING THEM THE CHEAPEST CAPSULES IN THE MARKET.

Prepared by CLIN & CIE, Paris. **CAPSULES** Sold Everywhere.

SECURITY

No "breaking in" process, with accompanying discomfort. Conforms to the figure of the wearer in the most trying positions. GENUINE [illegible]

MANUFACTURED BY WEEDSPORT SKIRT AND DRESS CO. WEEDSPORT, N. Y.

Sold by A. Morgenthaler, Northwest corner Calhoun and Main Streets Fort Wayne, Ind. Oct. 11 [illegible]

GOLD EMBROIDERED SCREENS

A. A. Vantine & Co., 879 Broadway, N. Y.

Direct Importers of Novelties & Staples from CHINA, JAPAN AND INDIA.

Supplying by every Steamer are designated to Dry Goods Houses, Stationers, China Stores and Fancy Goods Dealers, Particularly Adapted to HOLIDAY DEPARTMENTS. Sample lots from $10 to $50 sent on application. Invoiced at our Lowest Jobbing prices.

t. Nov. 25-3w.

THE HAMMOND TYPE WRITER!

Parties who contemplate purchasing a new type writer should examine the

HAMMOND TYPE WRITER

before deciding upon a machine. "It has many points of superiority over all others, and is inferior in no point," is the testimony of persons who have used all of the different type writers in the market. May be examined and circulars obtained at

No. 64 East Jefferson St.

Circulars also at 22 Calhoun St., of T. J. NOLTON & CO. 27-1m.

DR. T. J. DILLS

Has his office at his residence

NO. 108 EAST BERRY STREET,

Where he will give exclusive attention to all

DISEASES OF THE EYE AND EAR

Office hours 9 a. m. to 3 p. m.

(Trade Mark)

HOLMAN'S PADS!

are easily worn, safe and reliable. They have been tested in thousands of cases and we can positively assert that in all cases where the liver, spleen, kidneys and bowels are involved Dr. Holman's Pads are at once the best, quickest and cheapest; and they have made permanent cures in thousands of cases where medicine has been used without any good results whatever.

AMUSEMENT.

MASONIC TEMPLE.

J. H. Simonson .... Manager
F. E. Stouder .... Treasurer

The Greatest of All New York Casino Successes.

WEDNESDAY, Dec. 15, 1886;
ONE NIGHT ONLY.

First production in the city of Strauss' latest and greatest opera

The Gypsy Baron!

Presented by the CONFRIED ENGLISH CO! A Great Cast, including Laura Bellini, Prima Donna soprano; Helen Von Donhoff, Jaques Kruger, Jennie Hafforth, Fred Urban, Henry DeLorme, Gustavus Hall, Lyda O'Neil, Sig Taglici.

GRAND MARCH 100—People on the stage—100

Prices, 50, 75 and $1.00.

Holman's Liver & Stomach Pad
Absorbs all impurities from the blood. Invigorates and vitalizes the whole system

Holman's Liver & Stomach Pad
Cures Billiousness, Indigestion, Jaundice, Diarrhœa, Malaria, Sick Headache, Rheumatism, etc.

Holman's Liver & Stomach Pad
Regulates the Stomach and Bowels, improves the appetite, corrects Assimilation, beautifies the complexion, etc.

Holman's Liver & Stomach Pad
Prevents Sea sickness, Cholera, Smallpox, Yellow, Typhus, Typhoid and Billious Fevers.

ALL DRUGGISTS.—Or sent on receipt of PRICE, $2.00.

HOLMAN PAD CO.
120 William Street, N. Y.

Oct 23-d3tw3m-w3m

Messrs. TRENKLEY and SCHERZINGER,

NO. 78 CALHOUN STREET,

HAVE THE FINEST LINE OF HOLIDAY PRESENTS.

DIAMONDS! WATCHES!

FRENCH AND AMERICAN CLOCKS,

SOLID AND SILVER PLATED WARE

Of all descriptions, such as Tea Sets, Water Sets, Ice Pitchers, Carving Sets, Flat Ware, etc. A fine assortment of

Gold and Silver Headed Canes.

Also an endless variety of Goods pertaining to a first-class Jewelry House.

Call in and examine our goods before purchasing elsewhere, as our Prices are lower than ever. All our goods are guaranteed as represented.

MESSRS. TRENKLEY & SCHERZINGER have been engaged in the Jewelry business so long that they have become well known as a reliable firm.

GRAND OPENING
—OF—
HOLIDAY AND FANCY GOODS
—AT—
KEIL & BRO.'S, 56 Calhoun St.

TUESDAY EVENING, DECEMBER 14, 1886.

EVERYBODY CORDIALLY INVITED.

KEIL & BRO. - 56 Calhoun street.

HENRY C. GRAFFE,

Corner Calhoun and Columbia Streets

—DEALER IN—

Diamonds, Watches, Jewelry, Silverware,

FINE BRONZE —AND— MARBLE CLOCKS,

(MY OWN IMPORTATION.)

Opera Glasses, Statuary, Barbatine, Vases, Card Receivers, etc.,

From 25 to 40 per cent. reduction in Silverware.

Finest assortment exhibited in the city, such as Tea Sets, Water Sets, Ice Pitchers, Cake Baskets, Castors, Cups, Spoon Holders, Butter Dishes, Jewel Cases, Steel Picks and Crackers, Fruit stands, Table Cuttlery, Plated, Ivory and Pearl Handle, Forks and Spoons of every pattern, Solid Gold and Silver Headed Canes, and an endless variety of novelties of all kinds.

HOLIDAY PRESENTS.

My stock is the most complete of any ever offered in the city. Having made my selections from stocks in New York myself, has given me the advantage of procuring the newest and most elegant goods at the lowest prices. The public is requested to call and examine my assortment before making their Holiday purchases, as I will make it to their interest to do so I am selling goods from 25 to 40 per cent less than ever before.

ROOT and CO.

Great Special

SILK OFFERING

—FOR THE—

Holiday Trade

PROFIT BY IT THIS WEEK.

ONE LOT

Pure Taffetta Dress Silks!

(In large assortment of colors)

75c per yard.

ONE LOT

FANCY BROCADES

and STRIPE SILKS

(In black and colors.)

PRESENT PRICE, 90c.

ONE LOT

extra wide and heavy

Colored Brocades!

Cannot be duplicated at $1.50. now, $1.00.

ONE LOT

SUPER EXTRA

Black Gros Grain!

$1 00 a yard.

ONE LOT

Black and Colored

FAILLIE FRANCAIS!

Extra good quality, $1.40 per yard.

☞You will please her with a selection here.

Home Made Mince Meat!

SARATOGA CHIP POTATOES

FINE FRESH CANDIES,

FINEST BUNCH RAISINS,

NEW NUTS,

CANNED ASPARAGUS,

GOTHA TRAFFLE SAUSAGE,

PLUM PUDDING,

COOKING WINES.

Pyke's Grocery,

80 Calhoun Street.

Aug. 15-1y

DO NOT FAIL TO SEE

—OUR—

NEW FALL STOCK

—OF—

BOOTS, SHOES & RUBBERS

At prices that defy competition.

Sole agents for the celebrated Gray Bros.' Shoes, every pair warranted.

C. SCHIEFER & SON,

8 East Columbia St. oct12tf

SIGN OF THE ALLIGATOR.

DON'T FAIL TO SEE MY

—STOCK OF—

Boots, Shoes and Rubbers!

Also a large assortment of

HOLIDAY SLIPPERS

At prices that cannot be beat. Custom work and repairing neatly and promptly done. Don't forget the place.

M. APP,

106 Calhoun Street. 20tf

LOOK!

I have just received through my brother (now living in Chicago) a full line of Plaques, Albums, Bisc and Nankeen Dolls, Fancy Baskets, Whisk Broom Holders, Jap Mats, Toilet Sets, Fancy Dishes, Cheap Ribbons, Handkerchiefs, etc., at the lowest Chicago Market Prices.

C. A. GOODWIN.

H. N. GOODWIN & BRO.,

126 Broadway.

Daily Sentinel

TUESDAY, DEC. 14, 1886.

THE CITY NEWS.

John F. Zent is the proud papa of a boy baby.

Mr. Robert Ogden was at Huntington yesterday.

Capt. J. B. White returned last night from Chicago.

To-morrow is pay day at the Olds wagon and wheel works.

Geo. W. Jones was at the Grand hotel, Indianapolis, yesterday.

Amelia Langhor has brought suit against A. J. Langhor, et al, to correct a mistake in a decree of court.

The grocery keepers will meet at Lindeman's hall to-night to adopt articles of association and to elect officers.

Dr. Keller has taken out a permit to erect a three story brick building on lot 8, Hanna's addition, to cost $4,000.

A seven-year-old son of Wm. Wolford, who is suffering from affections of the eye, will go to Chicago for treatment.

A. A. Talmage, general manager of the Wabash system, has been called to New York for a conference with the reorganization committee.

Now fierce December's wintry chill
Doth freeze the rich and poor;
And Heaven's richest blessings fall
On him who shuts the door.

Mr. and Mrs. Casper B. Neireiter, of West Washington street, celebrated their silver wedding anniversary last night and royally entertained their friends.

E. C. Kelley, traveling agent for the Empire Line, and a personal friend of Mr. J. G. Fisher, of this city, dropped dead on the streets of Painesville, Ohio, Friday last.

"Camp Meeting John" is an able speaker and will attract a large crowd to-night to the union revival services at the Wayne street M. E. church. Let everybody come. Free seats and good music.

A. B. Corbin, of Plymouth; Miss Bartholomew, of Valparaiso; D. O. Richmond, of Lima; D. S. Peterson, of Upper Sandusky; Josiah Gray, of Chicago, and many others are in the city to attend the funeral of Oscar A. Simons.

Superintendent of Motive Power and Machinery J. S. Barnes is in the city. He says that the Wabash is doing a big business and is making considerable money at present. He also states that the reorganization of the road will be completed early next year.

"Camp Meeting John" preaches again to-night at the Wayne Street M. E. church. He delivered a powerful and effective sermon last night to a large audience. Let everybody come. Seats will be provided for all. The united Methodist churches of the city are doing all they can to promote the cause of Christ.

Judge W. A. Woods convened the federal court here this morning. Judge David Turpie, district attorney, and Edward Hawkins, marshal for Indiana, are in attendance. Judge Woods read the docket and adjourned court until 2 p. m., in order to attend the funeral of Mr. O. A. Simons.

A new version of Strauss' last operetta, "The Gypsy Baron," will be produced at the Temple Opera house, to-morrow night, with strictest regard for the most perfect ensemble. Mr. Conreld will produce the opera with the strongest cast that has ever been heard in comic opera in this country; with entirely new scenery by the best New York artists; also with new costumes made in Vienna after the original designs. The press of Detroit, where the company appeared last week, is unanimous in its praise.

The Lafayette *Courier* says: "A. F. Archibald, of this city, and Miss Edith Bowen, of Fort Wayne, will be married on Thursday next.—Julius Pottlitzer and wife and Max Pottlitzer, of Fort Wayne, spent Sunday in the city.—Mr. and Mrs. Leo Pottlitzer entertained a number of friends at their home on North Fourth street, last evening, in honor of Mrs. Pottlitzer's birthday. It was an elegant and enjoyable affair. The refreshments were of the highest order and the evening a delightfully pleasant one for those present."

The second section of freight train No. 16, south bound, on the Grand Rapids and Indiana road, ran into the first section at Crapo, north of here, the other morning. The first section stopped at Crapo to take on more cars and the engineer of the second section says the fog was so thick that he could not see from one telegraph pole to another. His train consisted of nineteen heavily loaded cars. He reversed his engine as soon as he saw the caboose of the forward train and jumped, but his train was going at fifteen miles an hour and knocked the caboose into kindling wood and smashed up five or six cars of lumber and one of potatoes. The engineer, Joseph Stevenson, sprained his ankle by jumping but the fireman escaped injury.

Dr. C. S. Schmitz has recovered from his recent illness.

Eugene Delong and Luella J. McBride were licensed to marry yesterday.

The divorce case of Julia A. Scott vs. John A. Scott has been dismissed.

The council will pass the double track ordinance for Calhoun street to-night.

The infant son of Mr. and Mrs. Chas. Sunderland, was buried this afternoon.

The case of Wilson vs. Diffenderfer is on trial before Judge O'Rourke and a jury.

Seven new members were introduced into Pythian mysteries by Phoenix lodge last night.

George H. Wilson has been appointed administrator of the estate of the late George Keil.

Mrs. J. F. Marquardt, of Tiffin, Ohio, spent Sunday in the city, the guest of Mrs. D. S. Keil.

Mr. and Mrs. M. G. Lauer have returned from Terre Haute to make this city their future home.

Marinda E. Lowers sues D. T. Lowers for divorce. Isaac L. Wiseman has the spicy complaint in his wallet.

Western papers are again airing the Graham-Molloy murder case and legal obstructions in the way of a trial are mooted.

There is an immense advance sale of seats for the "Gypsy Baron" to-morrow evening. This party make but four stops in Indiana.

Judge S. M. Hench asked for a change of venue from the county in the case of Hilligas vs. Hench and Judge O'Rourke sent it to Wells county.

Col. John McCain left for Monroeville early this morning to join John Corbalay's big hunting party. Nothing less than a deer will satisfy us.

The county commissioners allowed the hospital bills to-day. From Sept. 1 to Dec. 1 the St. Joe hospital received $1,222.36. The City hospital drew $1,076.02.

Mr. S. E. Morss, on the editorial staff of the Chicago *Times*, last night telegraphed Hon. R. O. Bell tidings of the birth of a sweet girl baby to Mr. and Mrs. Morss.

Tom Brooks, of New Haven, will have a hearing before Justice Byan to-morrow afternoon. He is charged with assaulting John G. Stokes and his son is now in jail for a similar offense.

Dr. J. C. Ridpath, the famous historian, will deliver a lecture on "The Secret of Physical Progress" next Saturday evening, at the Wayne street M. E. church, being the second speaker on the attractive dollar lecture course. Single admission, 25c.

In the suit of Eliza L. Moore vs. Jas. M. Moore for divorce, Judge O'Rourke issued an order restraining defendant from selling his personal property and from taking his children from the county. Sheriff Nelson went out yesterday and read the decree to Moore.

The Scottish Rite Masons, of this city, are arranging for a grand banquet and reception to be given on the evening of December 21. The Scottish Rite Masons of northern Indiana will be invited to the feast and music, songs and pleasant talks will make the occasion merry.

The devotions of forty hours are in progress at Decatur. Rev. Father Koerdt, of Sheldon; Rev. Father Koenig, of this city, and others are in attendance. Next Sunday similar services will be inaugurated at Roanoke. Fathers Eilering, of Columbia City, and Weirdein, of Arcola, will officiate.

Mrs. John Ward, wife of the Wabash section foreman died Friday, at Huntington, and was buried there Sunday. Mrs. Ward had been insane for over eighteen years. She was forty-eight years of age, and on account of the violence of her malady had to be kept in close confinement the greater part of the time.

Sheriff Nelson and his deputies are all hustling to-day. The jury commissioners this morning selected forty men from which the jury in the case of Younge vs. Swann, will be called. Frank Alderman, Alfred Hattesley, Isaac Blystone and John H. Brinsley are from the city and subpoenas are being served on the fifty-six others who live in the country. The case comes up for hearing December 20.

The *Gazette* says: "The advantage of the Associated Press was noticed in the accounts of the Smith-Robertson lieutenant governor contest in the evening papers. The *News*, with commendable zeal, had a big head and a two-line private telegram, while THE SENTINEL was furnished by the Associated Press with a full and interesting account nearly a half column in length, giving details of the appeal to the supreme court."

The second attraction of the dollar lecture course will be the lecture by J. C. Ridpath, the author, next Saturday evening, Dec. 18. Holders of season tickets are advised that the date has been changed to one day later than date printed on tickets, on account of the union revival services services now being held in the church. Remember the place and date—next Saturday evening at Wayne street M. E. church. Single admission 25c. Let everybody attend.

The G. A. R. fair exposition is a grand success.

Mr. and Mrs. Dixon Edgerton went to Chicago at noon.

Joseph Goebren is employed at J. C. Peltier's mortuary rooms.

There was an excursion to Chicago on the Nickel Plate road to day.

Miss Gertie Green went to Bay City to-day to attend the wedding of her cousin.

Mr. C. B. Woodworth says he is one of a party of gentleman who will build a toboggan slide in this city.

Siberling & Co. were awarded a judgment by the superior court for $120 against Jacob Marquette. Judge Chapin then adjourned court until Thursday morning.

Sol. D. Bayless lodge, F. & A. M., elected the following officers last night:

C. B. Oakley, master.

C. B. Stemen, senior warden.

Albert Bannister, junior warden.

C. E. Davis, treasurer.

W. E. Hood, secretary.

Trustees, C. B. Oakley, M. L. Graff and A. R. McCurdy.

A brave man won't drive a lame horse. He will buy Salvation Oil and cure his animal at once.

Sudden changes in the weather give rise to many severe coughs and colds. Dr. Bull's Cough Syrup is a certain and safe cure in every case. 25 cents.

Take a Pleasure Trip.

The Wabash, St. Louis and Pacific railway will sell low rate excursion tickets Dec. 24, 25 and 31 and Jan. 1, to points within 150 miles, good to return until Jan. 3, 1887. 14-10t

Some lady attending the auction sale at 27 Calhoun street will receive a fine upright piano free of charge.

STUNNERS.

Gent's fancy slippers.....53c

Babies' button shoes.....18c

Boys' rubber boots.....1.55

Men's heavy buckle overshoes.....1.00

Ladies heavy buckle overshoes.....85c

THE BANKRUPT SHOE STORE,

18 Calhoun Street.

Some lady attending the auction sale at 27 Calhoun street, will receive a fine upright piano free of charge.

HOLIDAY GOODS.

At Morgentheim's Bazaar, northwest corner Main and Calhoun streets. Largest assortment in the city. Plush novelties, brass novelties, China novelties, bisque novelties, leather novelties, silk umbrellas, silk and worsted mufflers, embroidered handkerchiefs, brass umbrella stands, brass tables, smoking sets, jewelry. New novelties in pearl-blow ware. Millinery greatly reduced. Cloaks and wraps at half price. Call and see the immense stock at

MERGENTHEIM'S BAZAAR,

Northwest corner Calhoun and Main streets.

Among the many valuable presents given to the ladies attending The Fair at 27 Calhoun street is a fine upright piano.

LIBRARY HALL.

Great Program To-night—Bugle Call—Guard Mount—The "Mikado."

This evening occurs the first presentation of the opera "Mikado," with the following cast:

Trio—Koko, Pitti Sing, Poo Bah, J. Siebold, Miss Eloise Perrin, Mr. L. H. Hadden.

Solo—Yum Yum.....Miss Kittie Hinks

Duet—Nanki Poo, Yum Yum, Mr. F. Safford, Miss Mary Randall

Solo—Koko.....A. T. Lukens

Solo and Duet—Koko and Katisha, Mr. Seibold, Miss Mamie Burdict

Trio—Yum Yum, Pitti Sing, Peek-Bo, Messrs. Randall, Perrin and Burdict

In addition to the opera, the "Mikado Fan Drill will be given. Also a realistic tableau. It is expected that the largest and most fashionable audience of the season will be present.

SUITS.

The ward schools are preparing to carry off the beautiful present to be voted to the most popular principal, the contests thus far appearing—Misses McClure, Leonard, Edgerton, Hamilton, McPhail, Cochrane and Mrs. Waldo.

Saturday afternoon a matinee will be given for the benefit of school children and their parents. Doors open from 1:30 to 4:30. Admission to all five cents.

Drills will be given by both Fan drill and dairy maids.

Some very lively work is being done in the drill voting contest.

A valuable lamp to the most popular conductor running out of Fort Wayne. A lively contest is expected this evening.

An order for a fine suit of clothes will be contested for by the clergymen of our city.

A donation of a fine "American" sewing machine, through the enterprising firm of Pfeiffer & Schlatter, has been received; also a beautiful oil stove and outfit of granite ware, through the firm of H. J. Ash.

To-morrow evening occurs the singing of the celebrated Tar Kington glee club, of Indianapolis. Everyone should hear them.

Don't forget the horsemen's contest for the sulky, blanket and whip. Closes Saturday night.

The letter carrier's contest for the two beautiful chairs will close Tuesday evening next. It promises to be very exciting.

New attractions every day being placed in position.

Remember the Mikado this evening will be given at 8:30. Everybody should be on hand early.

The Uniform Rank, K. of P., will parade at Library hall Thursday evening.

The books of the Fort Wayne Homestead, Loan & Trust Company are now open at the office of the secretary for the sale of loan shares and capital stock, from 2 to 5 o'clock, p. m; and 7 to 9 o'clock p. m., December 13, 1886.

S. C. LUMBARD, Sec.,

14-3t 36 Calhoun Street.

FITCH, MEYER & CO., Have the finest and newest designs in Silk Mufflers, Neckwear, Seal Caps, and in fact you could do no better than go their store and select a Christmas present for your friend. 2t

Go to the Model bakery for Sunday supply and delicacies, 88 Barr street. s&w

Hickory, beech and sugar wood at the Raccoon Coal and Wood Yards. Telephone 260. J. W. DEES, Agt. codtf.

Notice of Election.

The annual conclave of Fort Wayne Commandery, No. 4., K. T., will be held on Thursday, December 16, 1886, at 7:30 p. m., for the purpose of electing officers and three trustees to serve for the ensuing year. WM. GEAKE,

Acting Commander.

W. W. ROCKHILL, Recorder. 6-8t.

FITCH MEYER & CO., Are Headquarters for Fine Fur Caps, Underwear, Gloves, Mittens and everything embracing the latest Novelties in Gents' Furnishing Goods. 2t

To Whom It May Concern.

On application to our office we will furnish, free of charge, postal cards with our address printed thereon, for the convenience of those who have no telephone or other means of ordering our wagons to call for bundle of washing. Patrons will need only to fill out the blank cards and drop into the letter boxes. Telephone No. 160.

TROY STEAM LAUNDRY,

F. L. JONES & Co., Prop'rs.

48 and 50 Pearl street.

Use Bischele's Banner or Pearl Soaps.

These two excellent brands are the passwords in thousands of families on wash day. They are made of the very best material to be obtained in the market. No grease is used from rendered diseased cattle. Only the No. 1 tallow and vegetable oil, so as to make them a disinfectant for soiled clothes. You will find the Pearl and Banner Soaps will clean your clothes better and impart a better color to them than any other soaps sold. Manufactured only by

JOSEPH BISCHELE,

14-3t Canton, Ohio.

I have a good second hand upright piano, stool and spread at 189 East Jefferson St., for sale at $6 per month until paid. 9-4t

GENTS'

HOSE!

250 dozen Gents' Improved, Seamless, All-wool Half-Hose in all colors. Former price 35c.

PRICE NOW

21 cents.

Globe Warehouse

58 Calhoun Street,

FOR HOLIDAY PRESENTS

—GO TO—

GEO. H. LOESCH!

The "Marsh" Stand and Hanging Lamp, Perfumery, Perfume Cases, Toilet Cases, Etc., Etc., Etc.

BRUSHES, SOAPS AND TOILET ARTICLES!

Corner Barr and Wayne Sts., - - Fort Wayne, Ind.

RABUS!

THE

Artistic Tailor!

Having the largest stock in the city, is now prepared to furnish to his patrons all the latest novelties of Foreign

SUITINGS AND OVERCOATS!

AT PRICES WITHIN THE REACH OF ALL.

SATISFACTION GUARANTEED

Call and examine my IMMENSE STOCK, at

No. 16 West Berry St.

FOR HOLIDAY PRESENTS GO TO

AUGUST BRUDER

JEWELER!

—DEALER IN—

Watches, Jewelry, Clocks, Silverware, Spectacles, Etc.

98 CALHOUN STREET.

1886 ESTABLISHED 1859

CLOTHING!

PATRONIZE HOME INDUSTRY.

J. G. THIEME & BRO.

Manufacture all their Clothing and guarantee them to be the

BEST MADE AND BEST FITTING

Clothing

sold in Fort Wayne. Equal to any Custom Made

37 and 39 Columbia Street.